

TYPE A-2

110 sq m (1,184 sq ft)
#02-03
#02-07

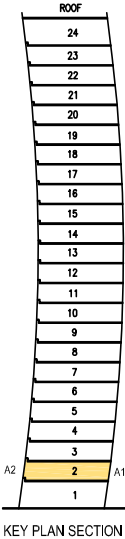
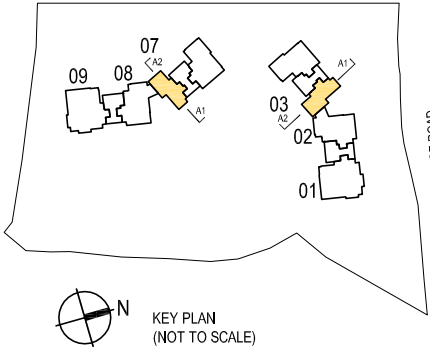
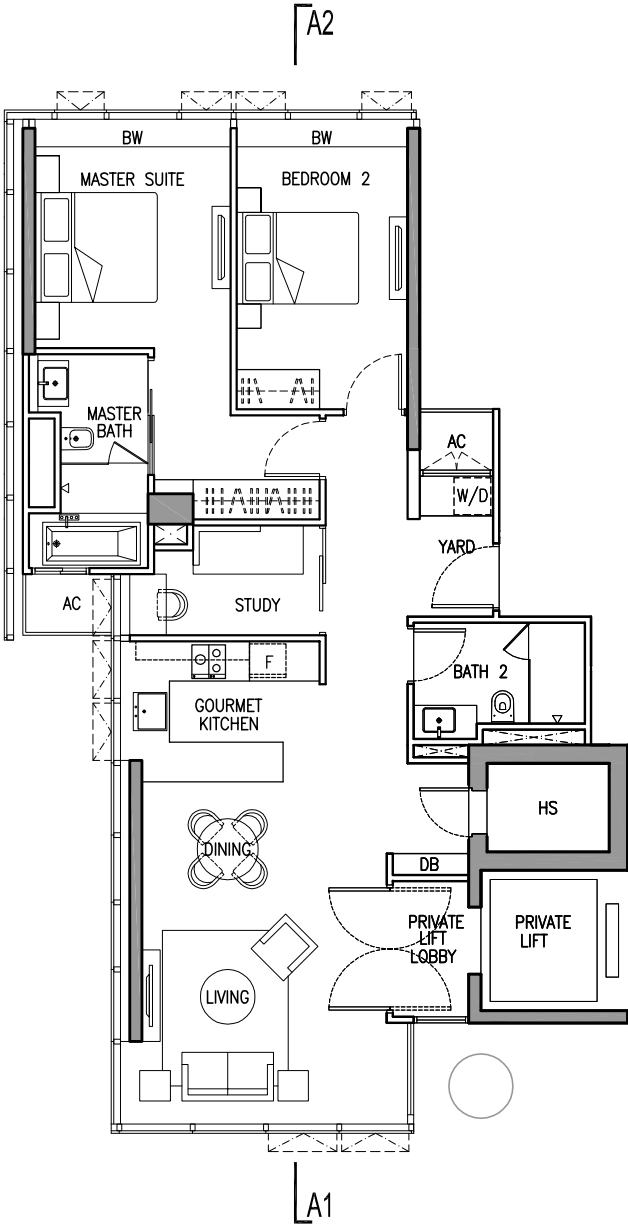

A1 & A2 denote the section line & the type of facade of the building each unit is having.

TYPE A-5

115 sq m (1,238 sq ft)
#05-03
#05-07

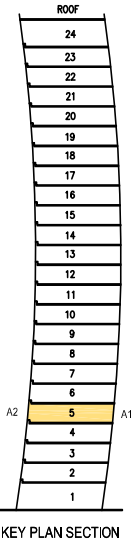
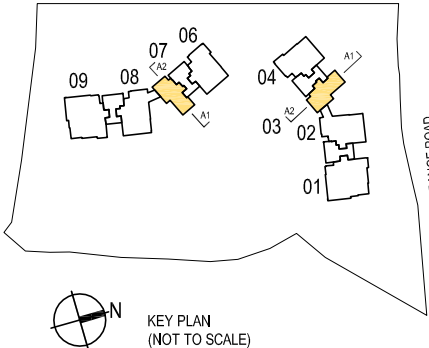
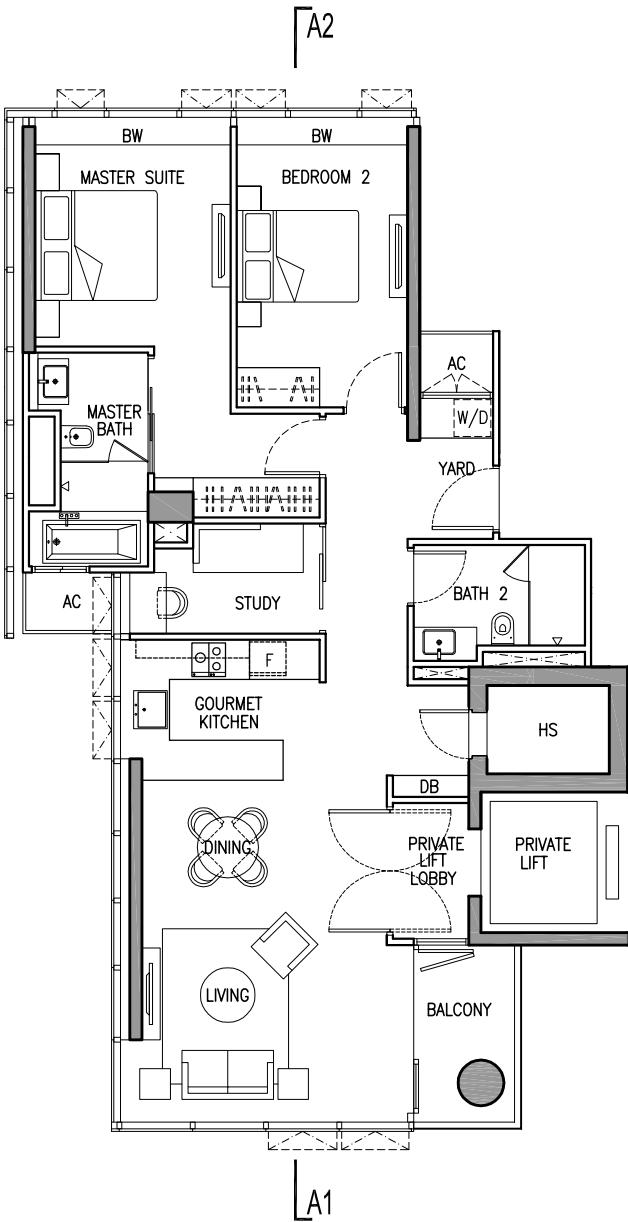

A1 & A2 denote the section line & the type of facade of the building each unit is having.

TYPE A-19

118 sq m (1,270 sq ft)
#19-03
#19-07

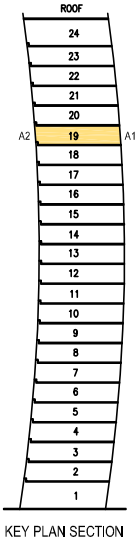
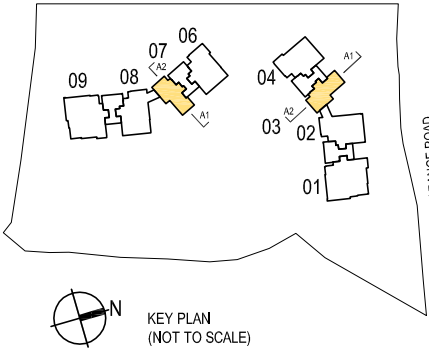
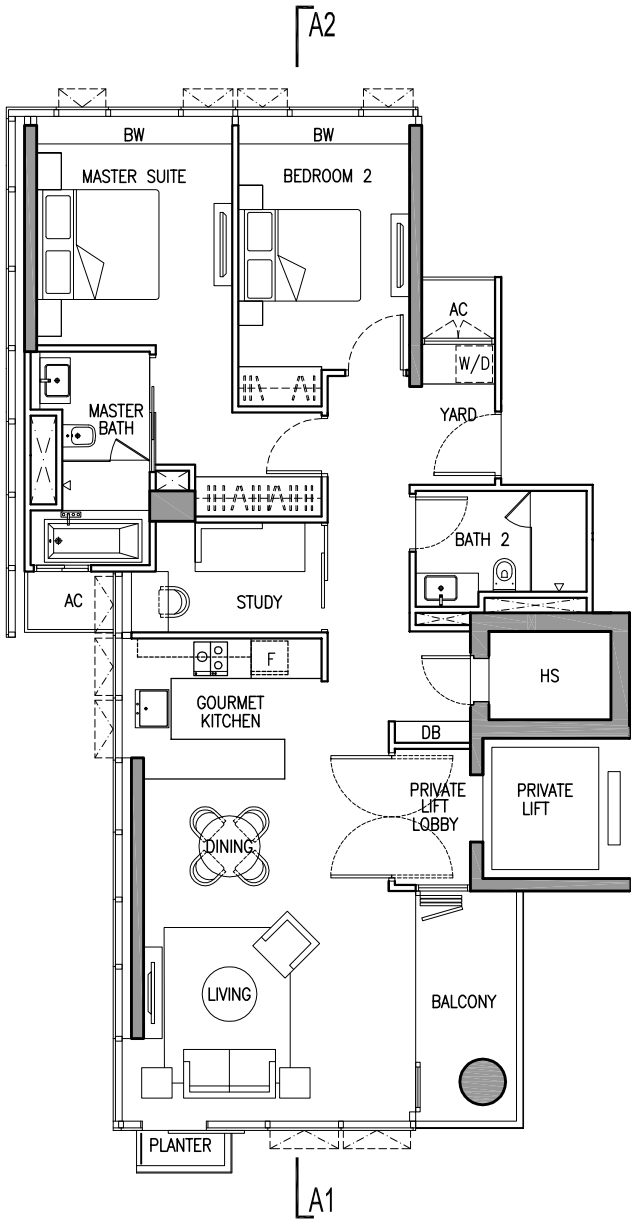

A1 & A2 denote the section line & the type of facade of the building each unit is having.

TYPE A-22

120 sq m (1,292 sq ft)
#22-03
#22-07

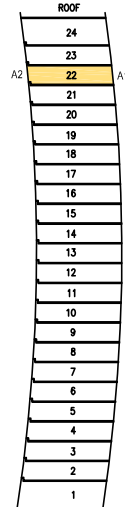
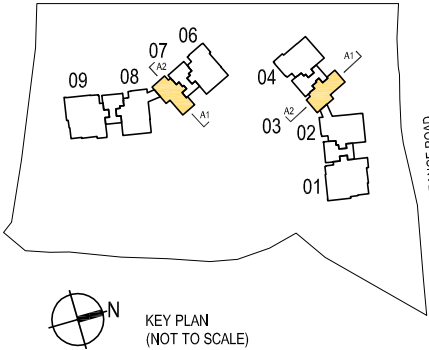
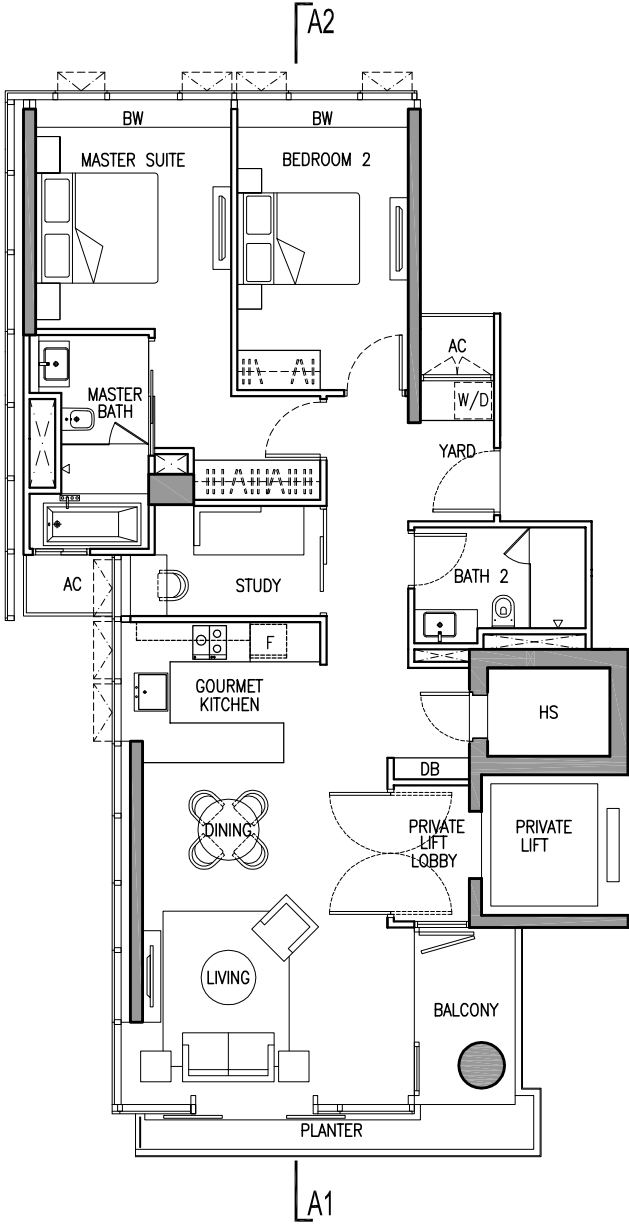

A1 & A2 denote the section line & the type of facade of the building each unit is having.

TYPE B1-3

#03-06

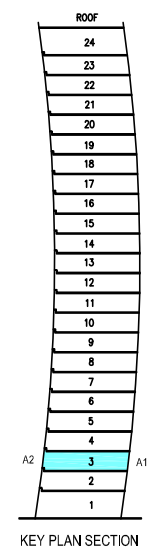
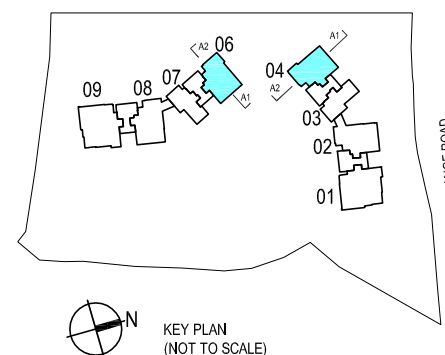

Floor plans and areas are subject to change without prior notice
26 May 2015

THREE BEDROOM

TYPE B1-5

181 sq m (1,948 sq ft)
#05-04
#05-06

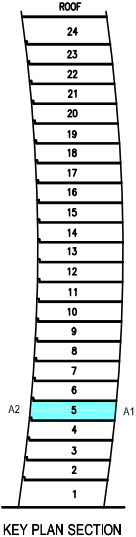
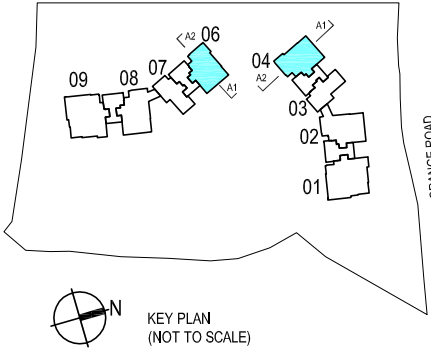
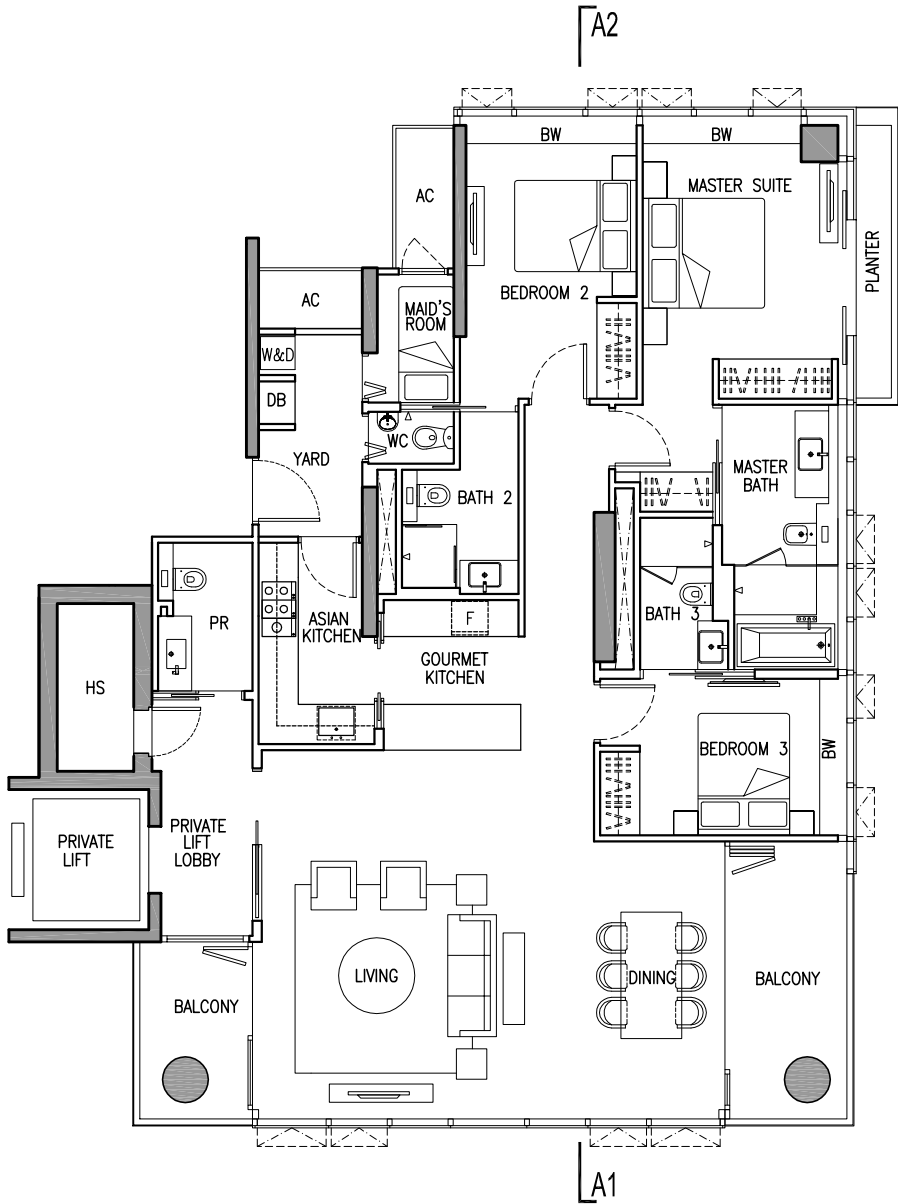

A1 & A2 denote the section line & the type of facade of the building each unit is having.

TYPE B1-12

184 sq m (1,981 sq ft)
#12-04
#12-06

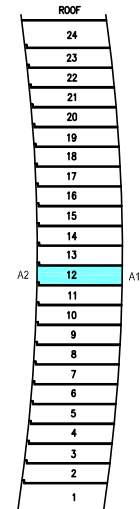
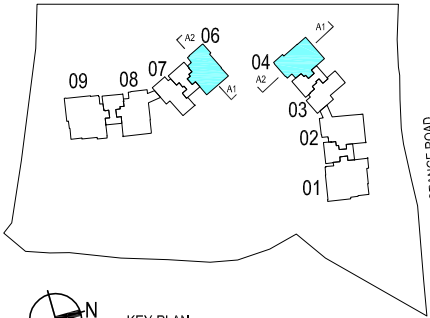
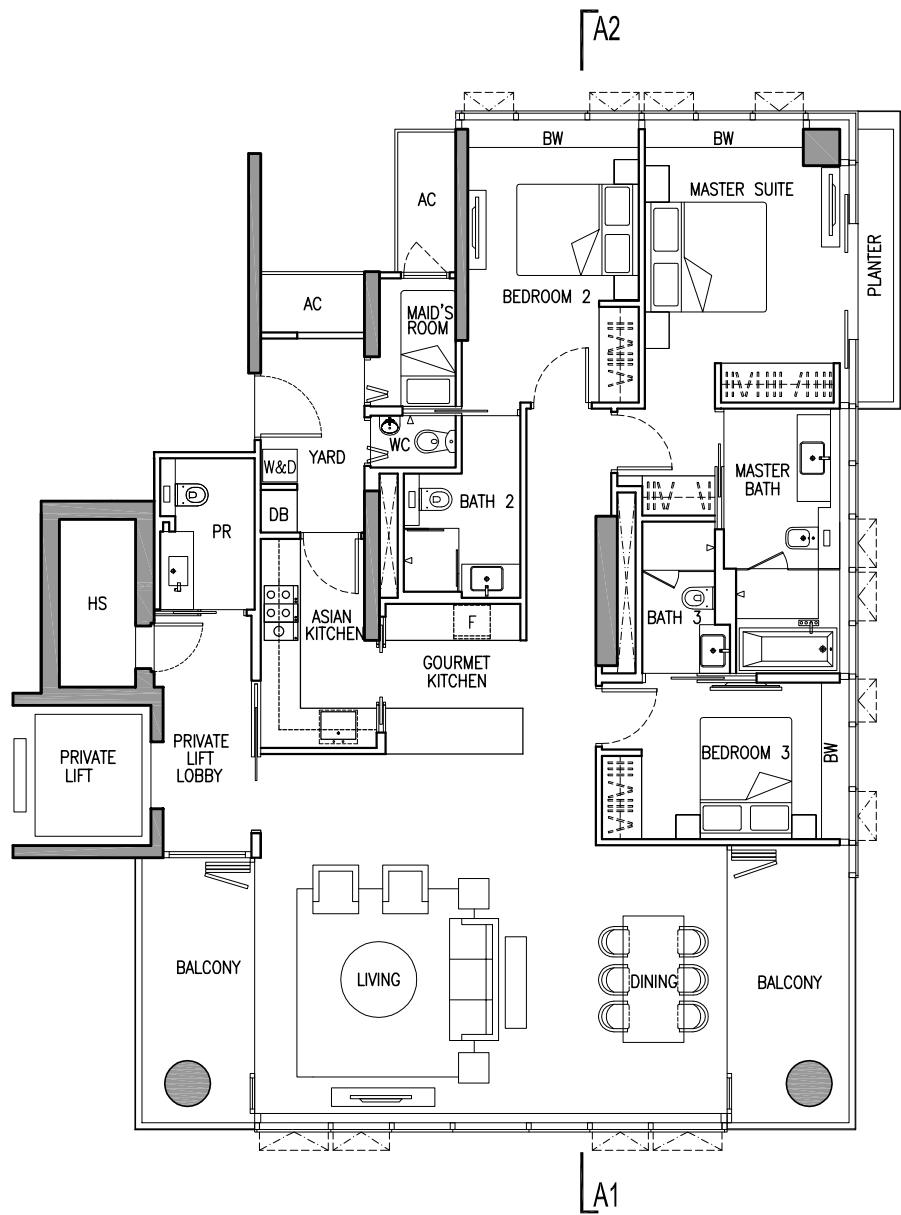

A1 & A2 denote the section line & the type of facade of the building each unit is having.

TYPE B2-1A (PES)

199 sq m (2,142 sq ft)
#01-02

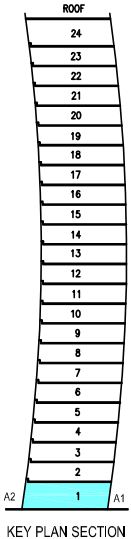
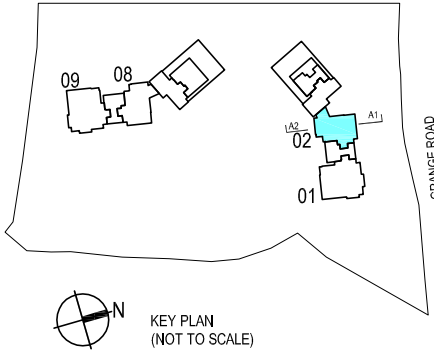
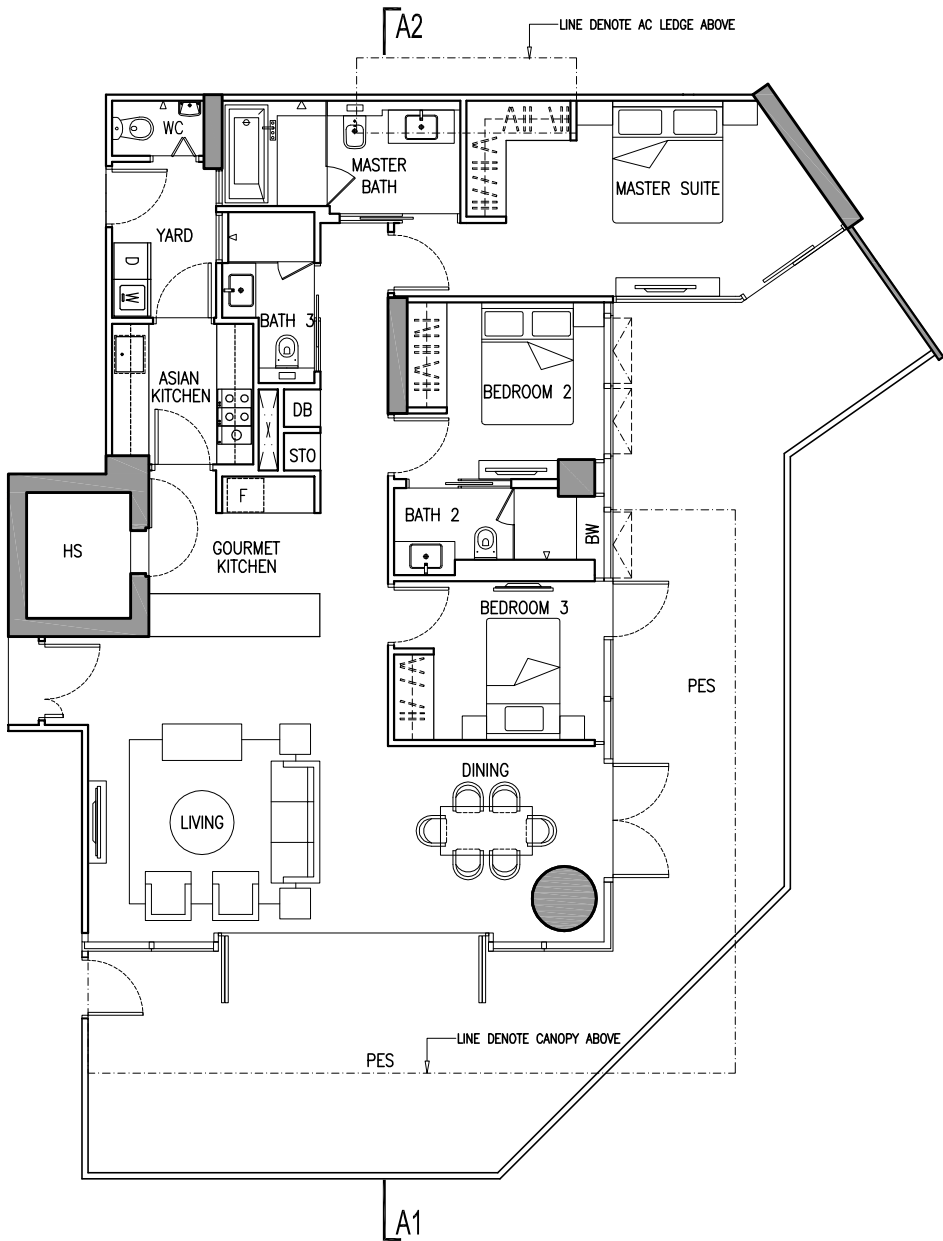

A1 & A2 denote the section line & the type of facade of the building each unit is having.

TYPE B2-2

187 sq m (2,013 sq ft)
#02-02
#02-08

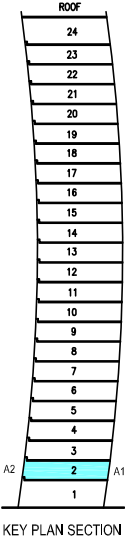
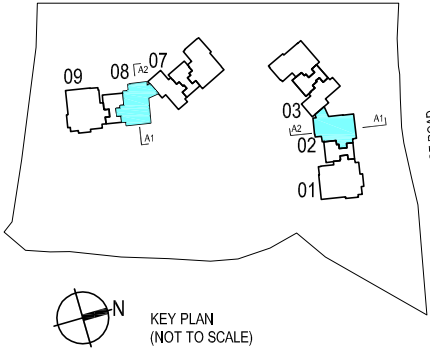
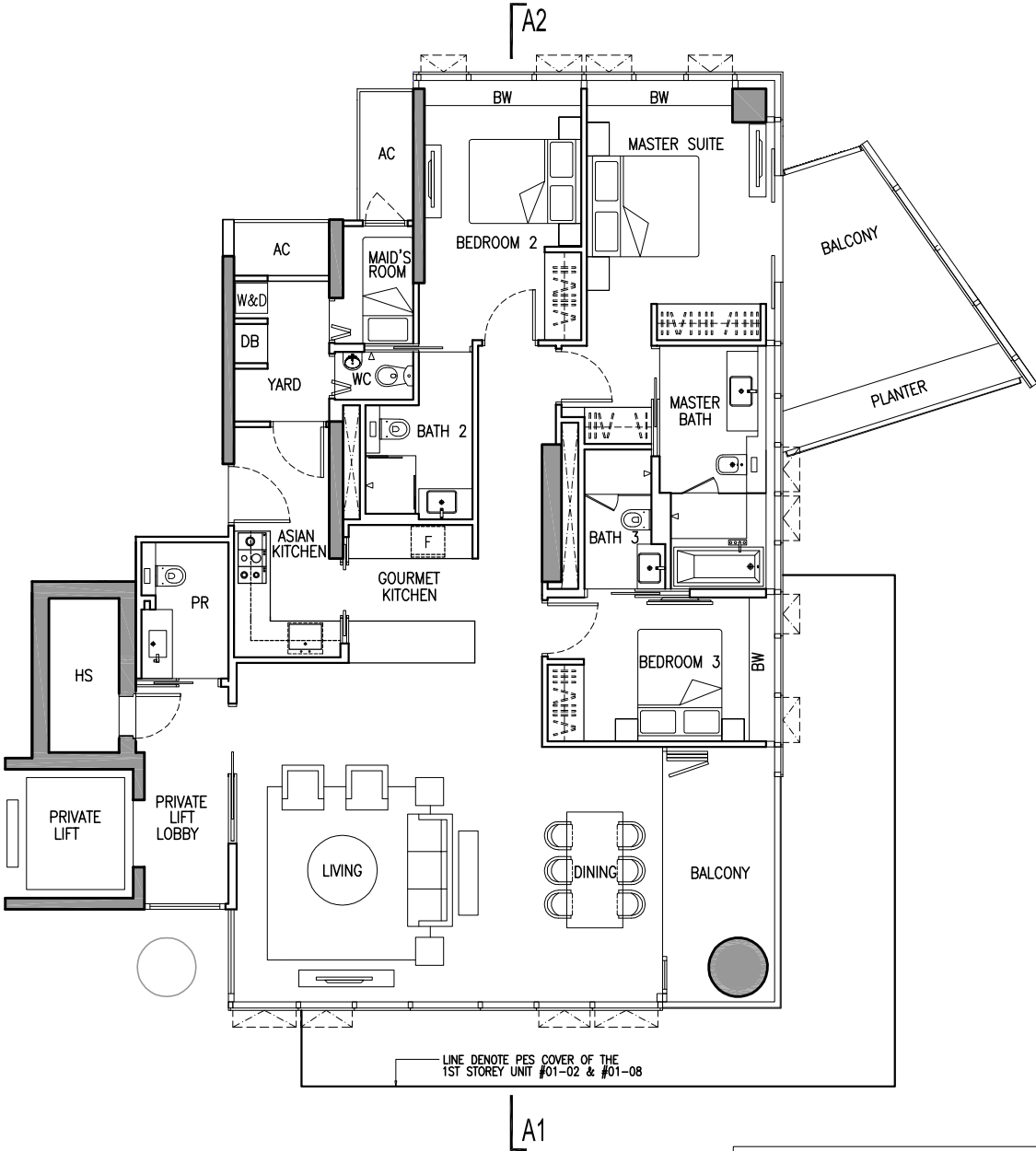

A1 & A2 denote the section line & the type of facade of the building each unit is having.

TYPE B2-5

192 sq m (2,067 sq ft)
#05-02
#05-08

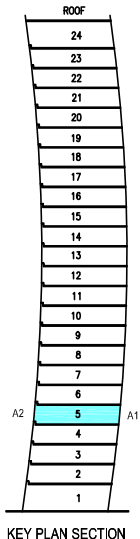
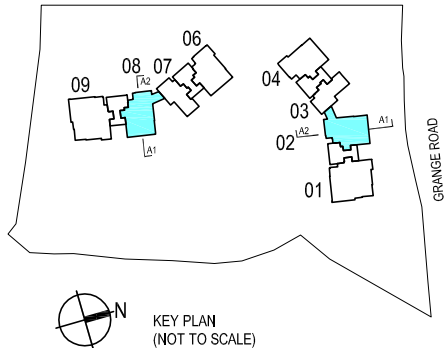
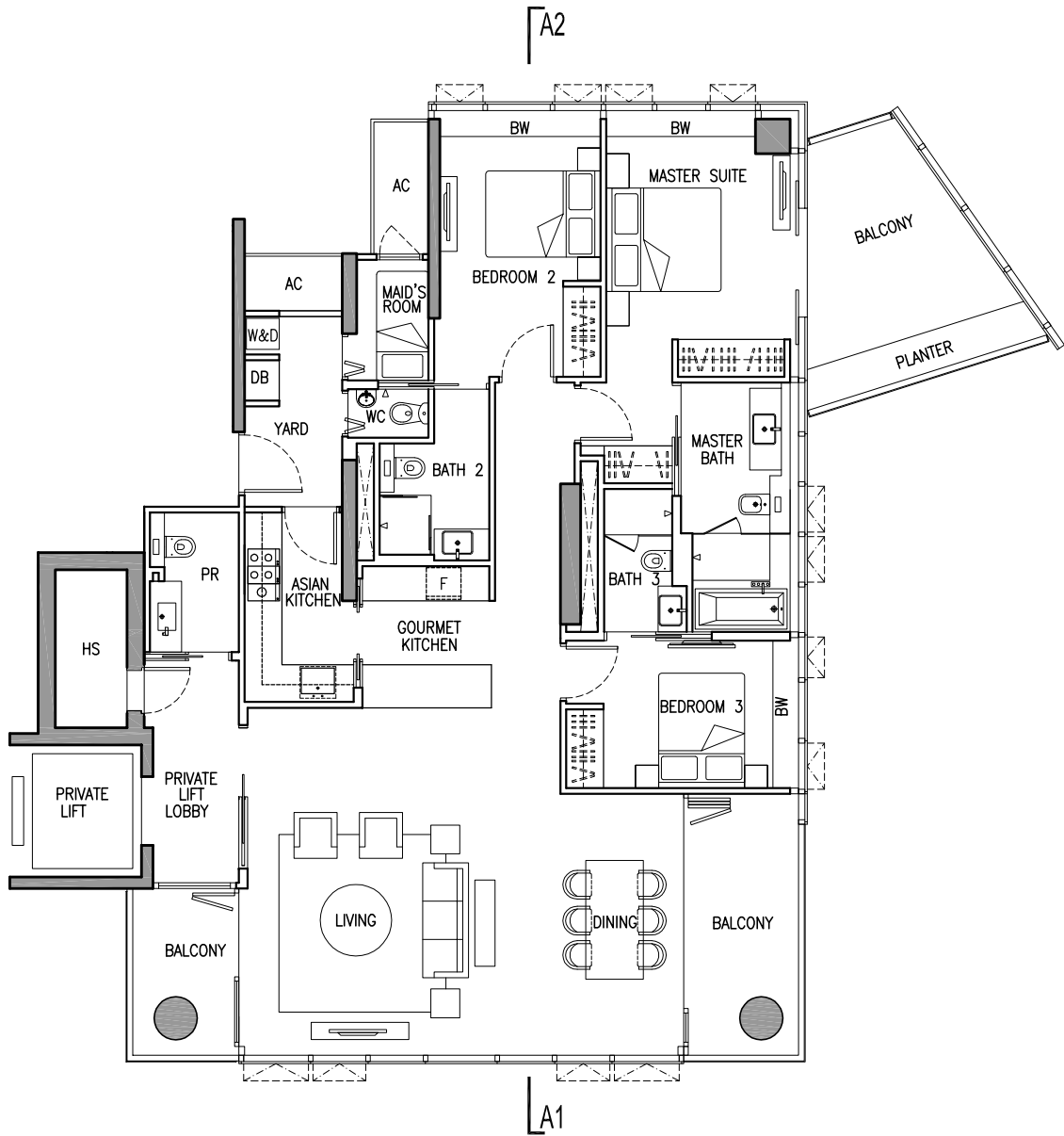

A1 & A2 denote the section line & the type of facade of the building each unit is having.

THREE BEDROOM

TYPE B2-8

197 sq m (2,121 sq ft)
#08-02
#08-08

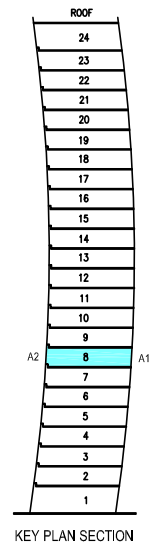
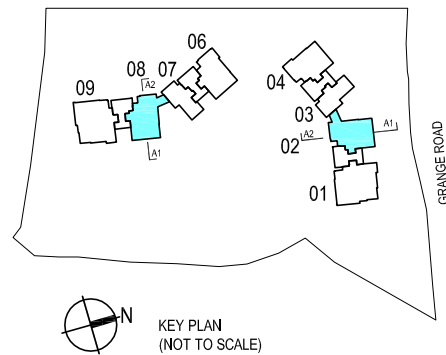
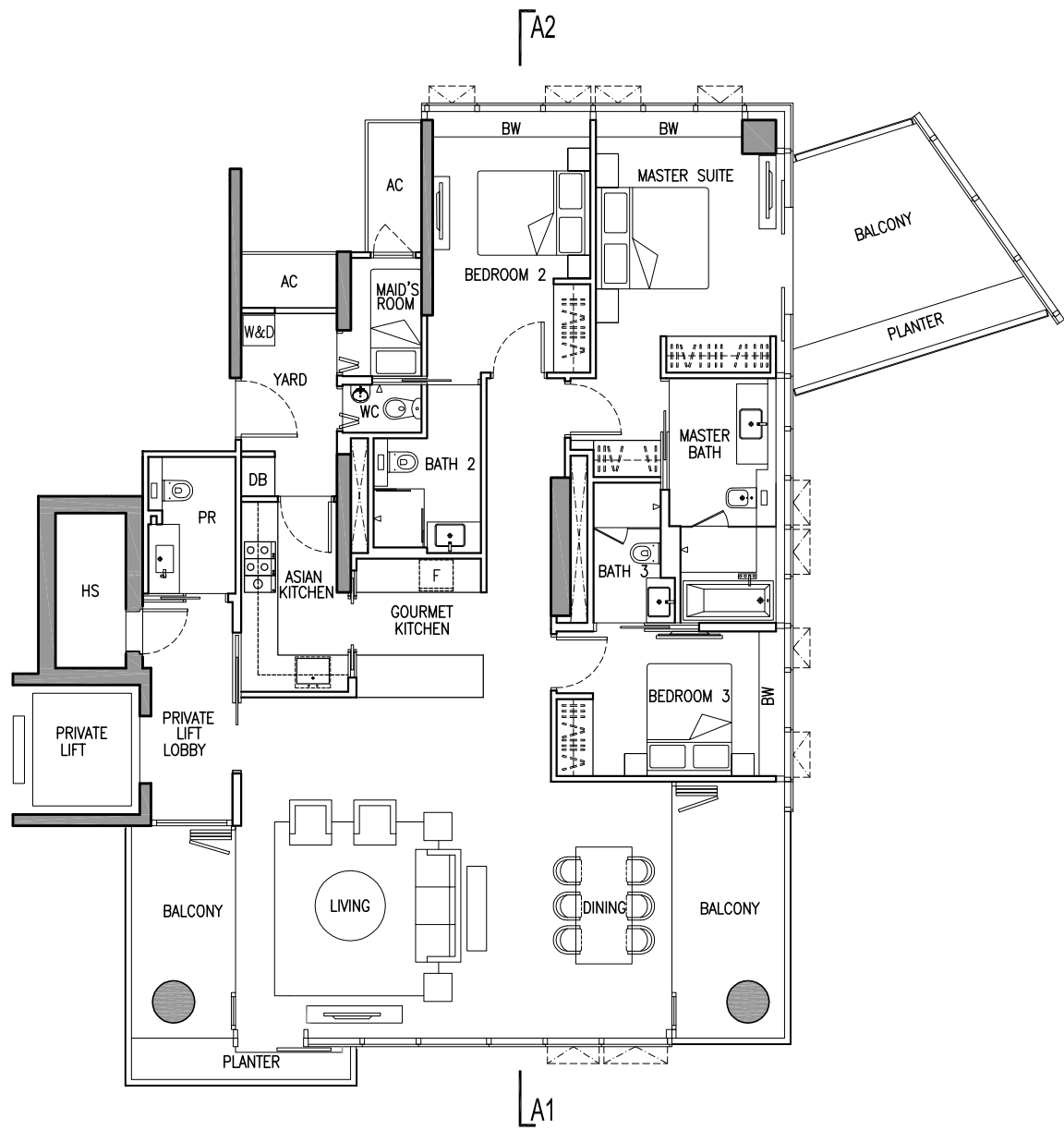

A1 & A2 denote the section line & the type of facade of the building each unit is having.

THREE BEDROOM

TYPE B2-12

205 sq m (2,207 sq ft)
#12-02
#12-08

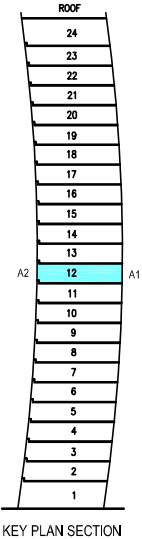
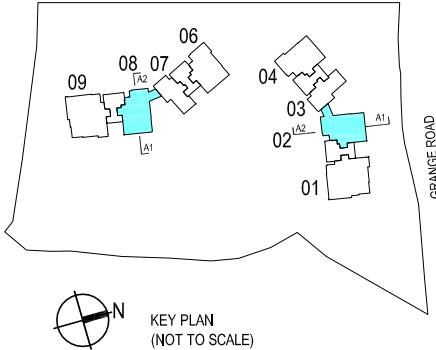
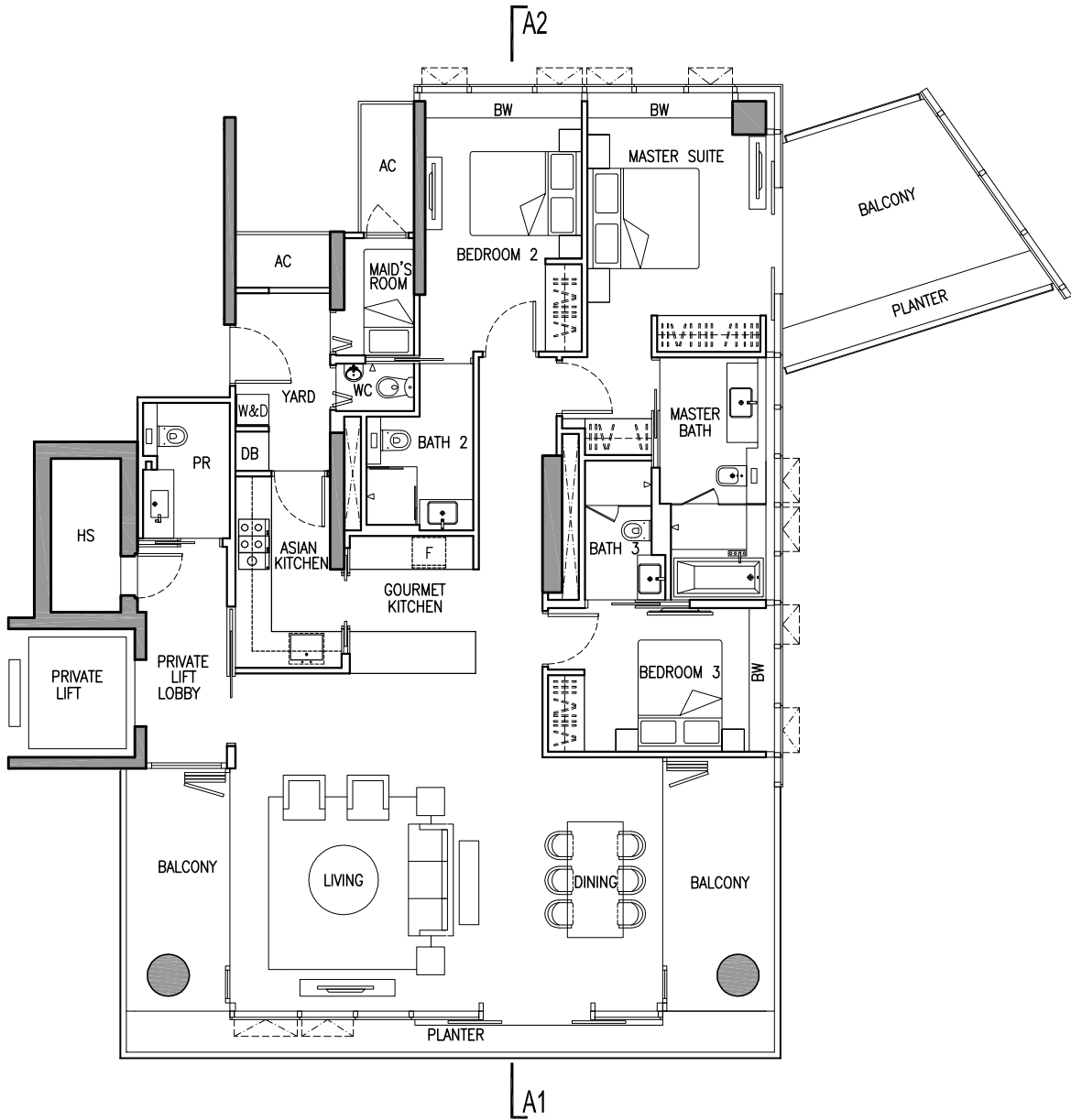

A1 & A2 denote the section line & the type of facade of the building each unit is having.

Floor plans and areas are subject to change without prior notice
26 May 2015

THREE BEDROOM

TYPE B2-22

199 sq m (2,142 sq ft)
#22-02
#22-08

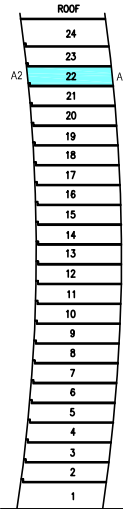
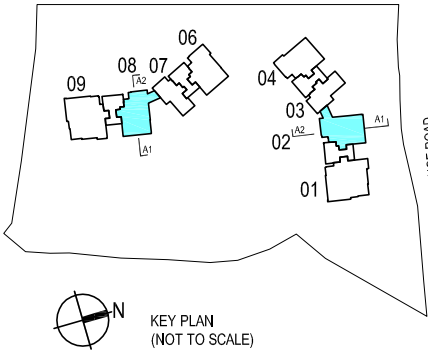
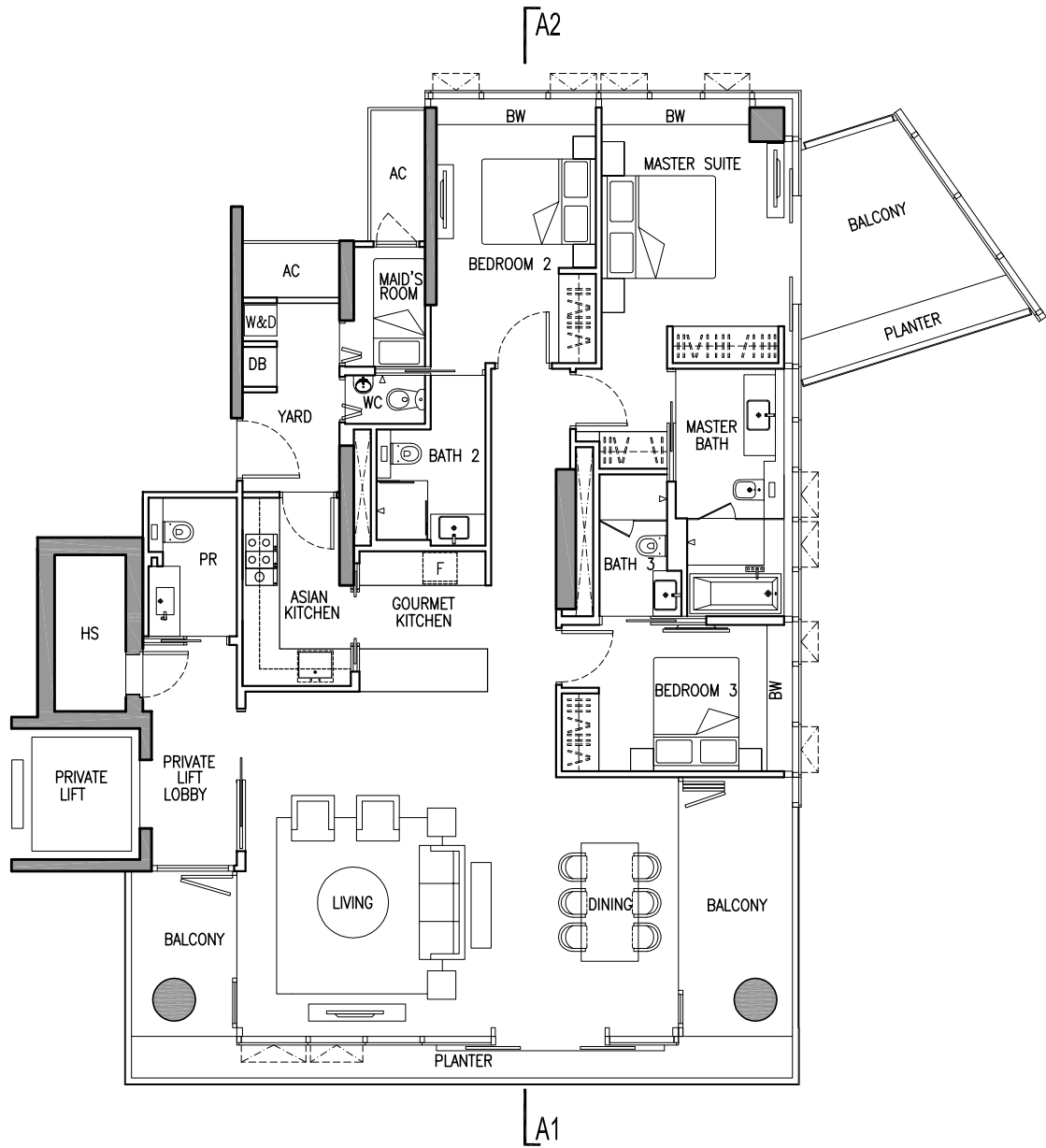

A1 & A2 denote the section line & the type of facade of the building each unit is having.

TYPE C-1 (PES)

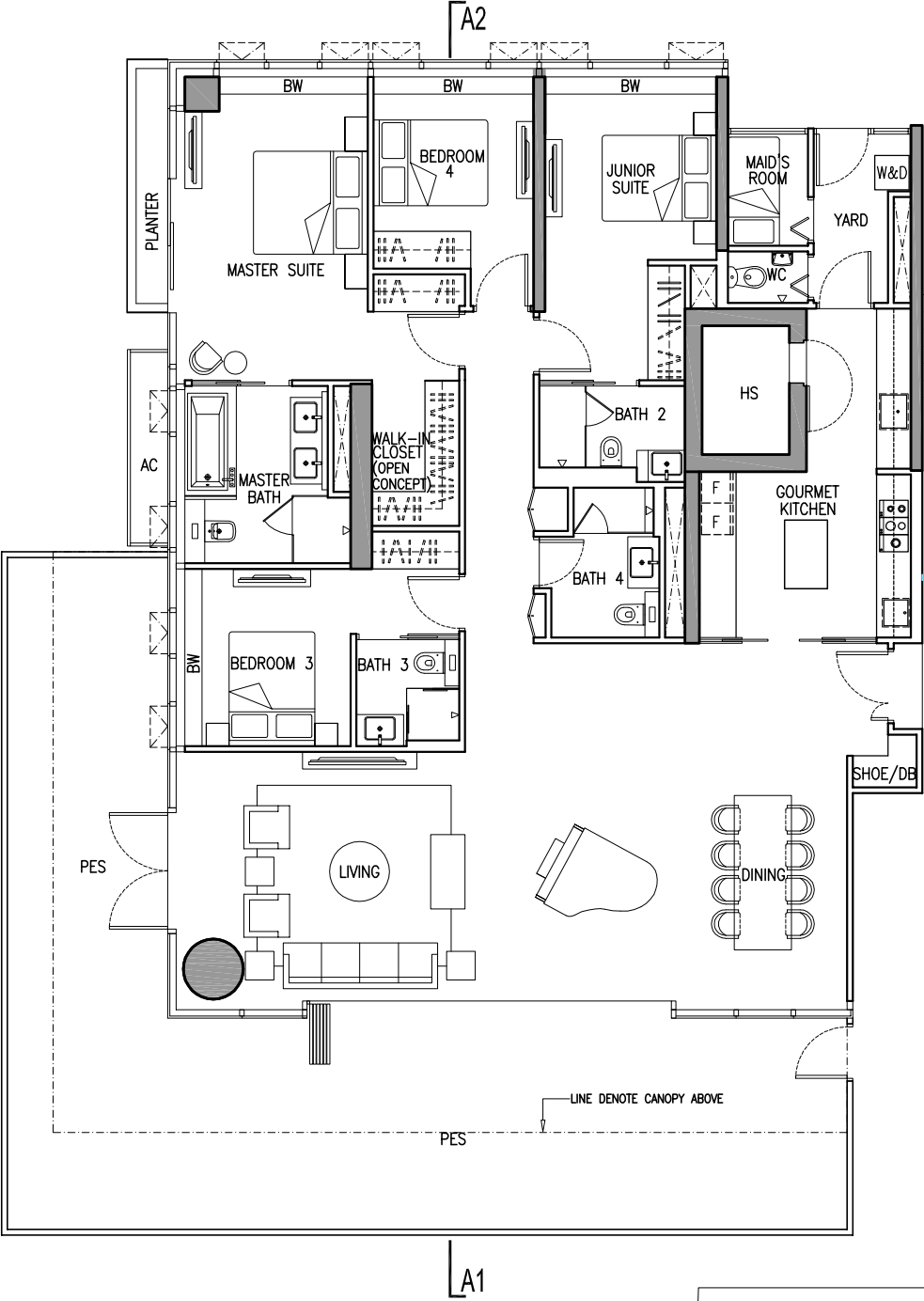

290 sq m (3,122 sq ft)
#01-01
#01-09

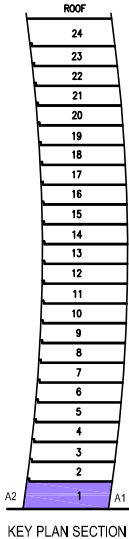
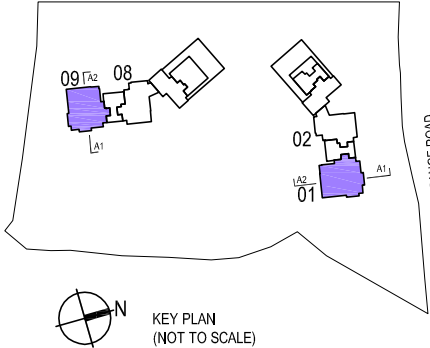
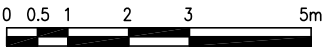

A1 & A2 denote the section line & the type of facade of the building each unit is having.

TYPE C-2

238 sq m (2,562 sq ft)
#02-01
#02-09

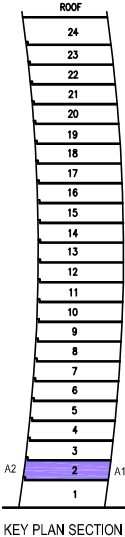
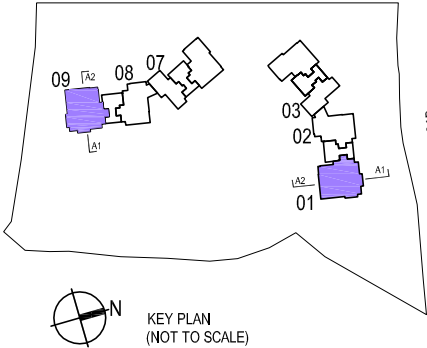
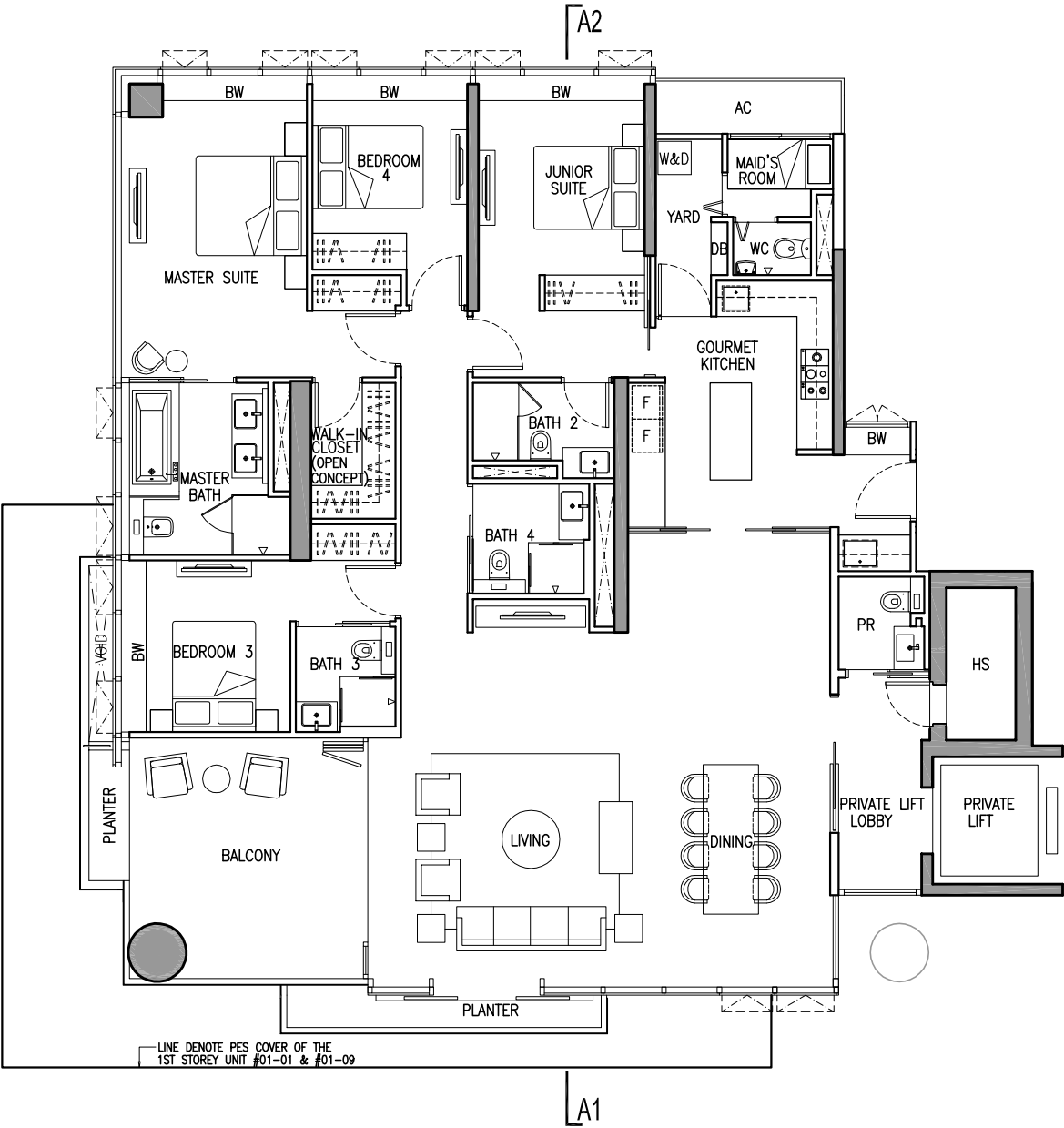

A1 & A2 denote the section line & the type of facade of the building each unit is having.

TYPE C-5

251 sq m (2,702 sq ft)
#05-01
#05-09

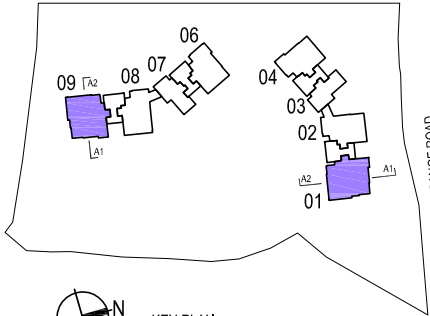
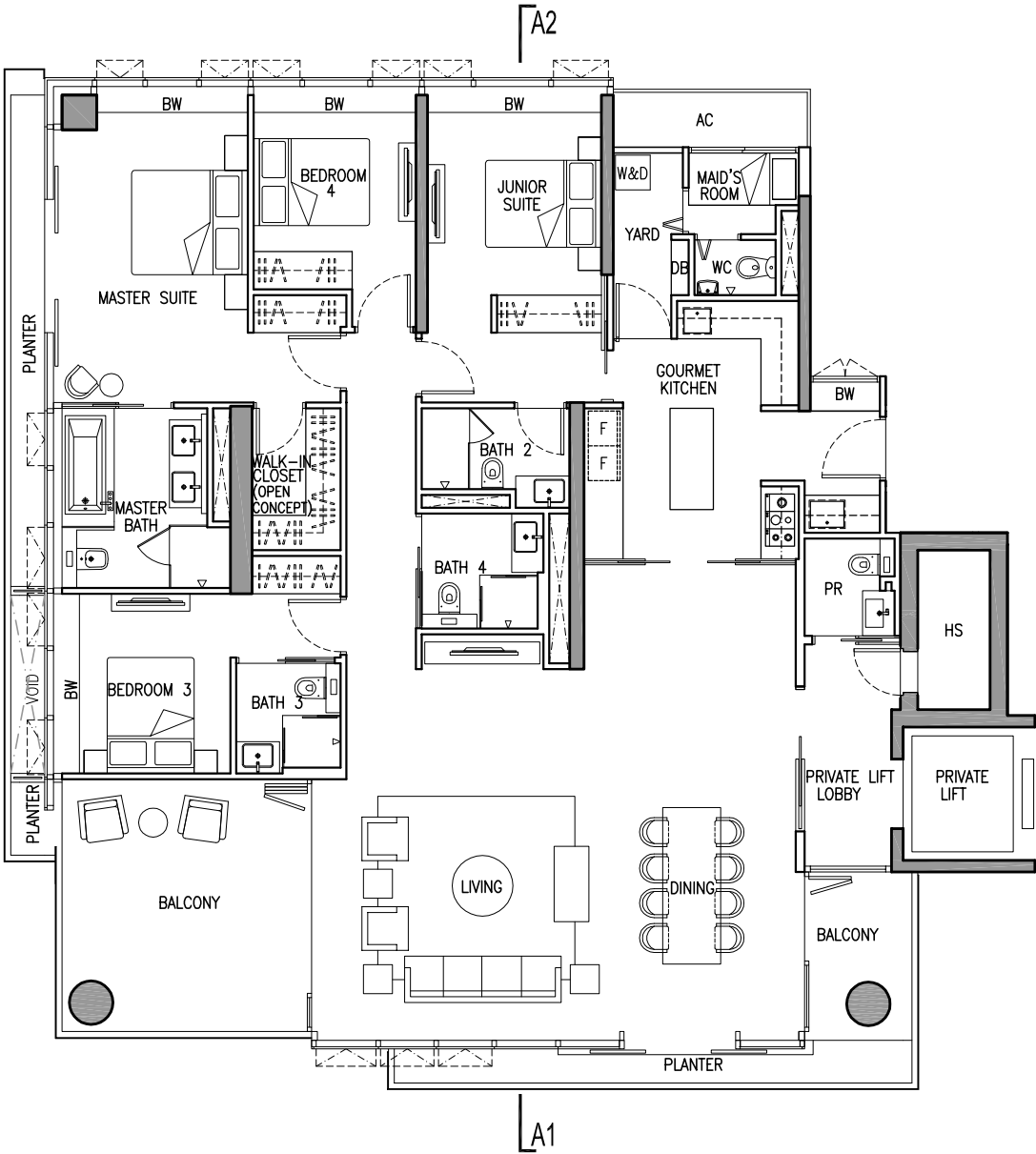

KEY PLAN
(NOT TO SCALE)

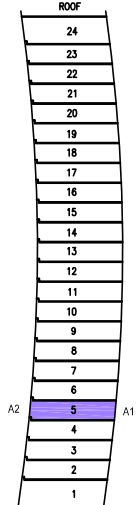

KEY PLAN SECTION



A1 & A2 denote the section line & the type of facade of the building each unit is having.

TYPE C-8

250 sq m (2,691 sq ft)
#08-01
#08-09

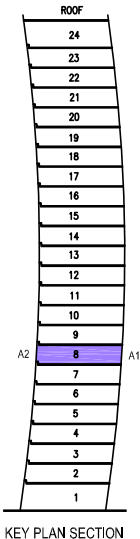
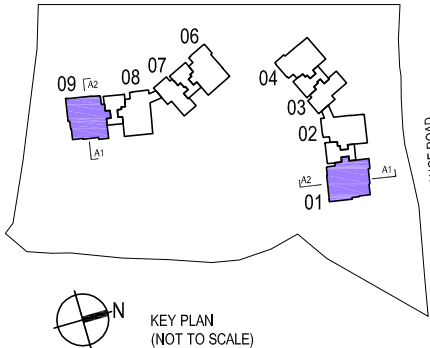
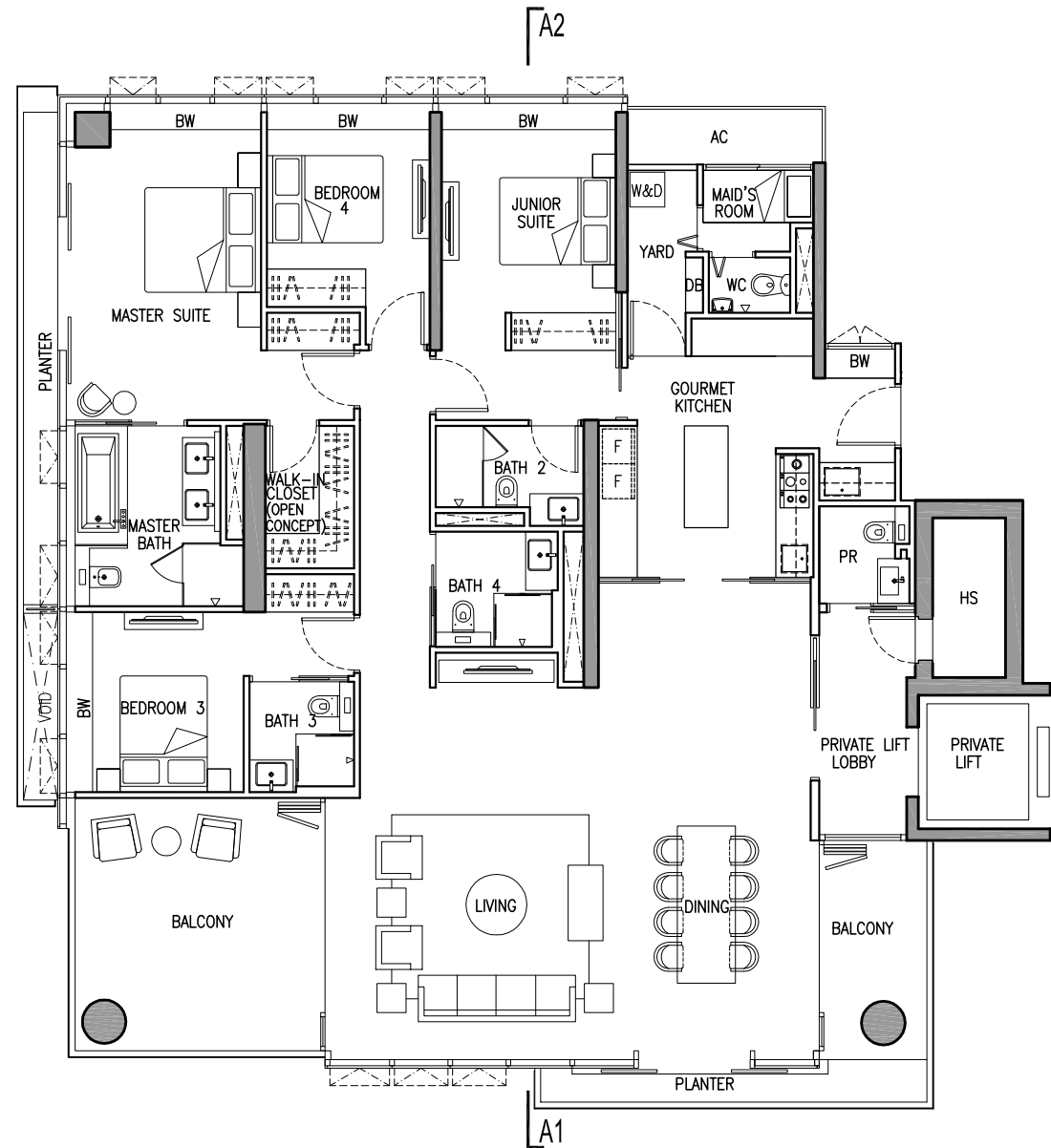

A1 & A2 denote the section line & the type of facade of the building each unit is having.

TYPE C-13

250 sq m (2,691 sq ft)
#13-01
#13-09

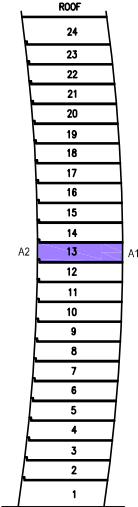
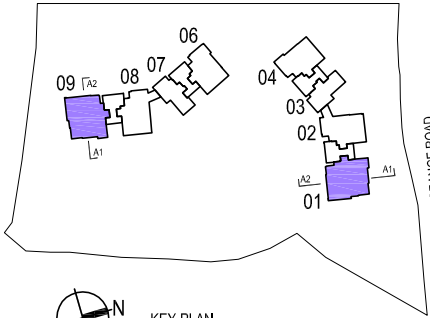
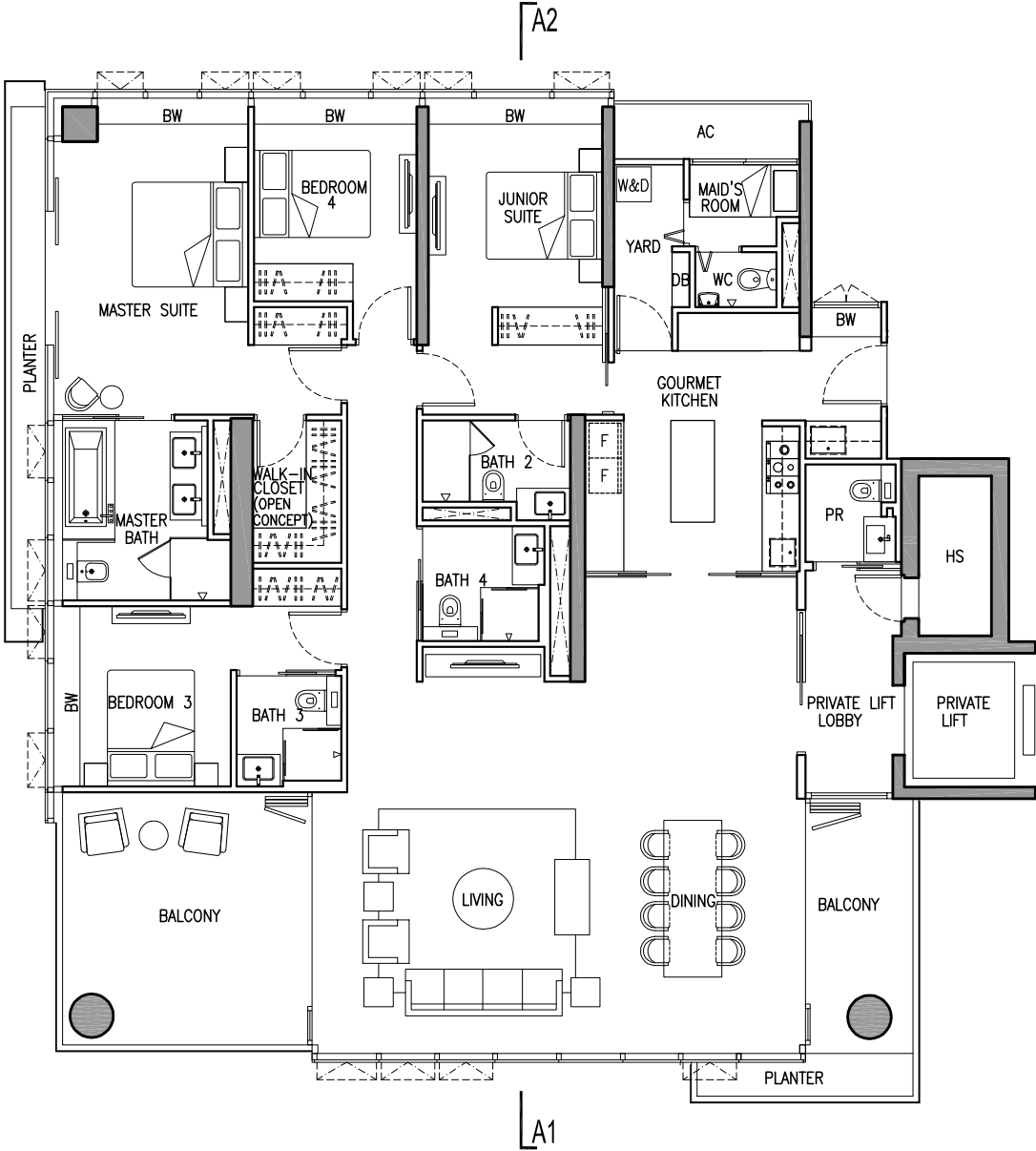

A1 & A2 denote the section line & the type of facade of the building each unit is having.

TYPE C-20

244 sq m (2,626 sq ft)
#20-01
#20-09

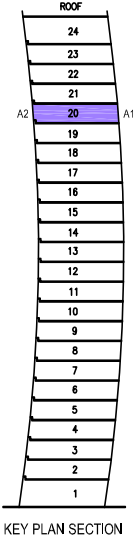
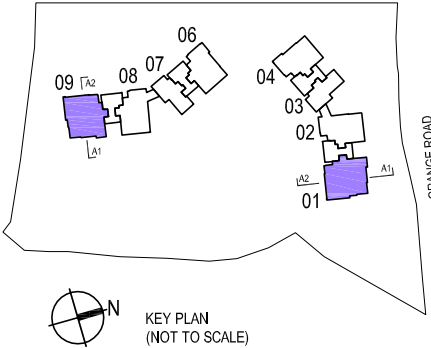
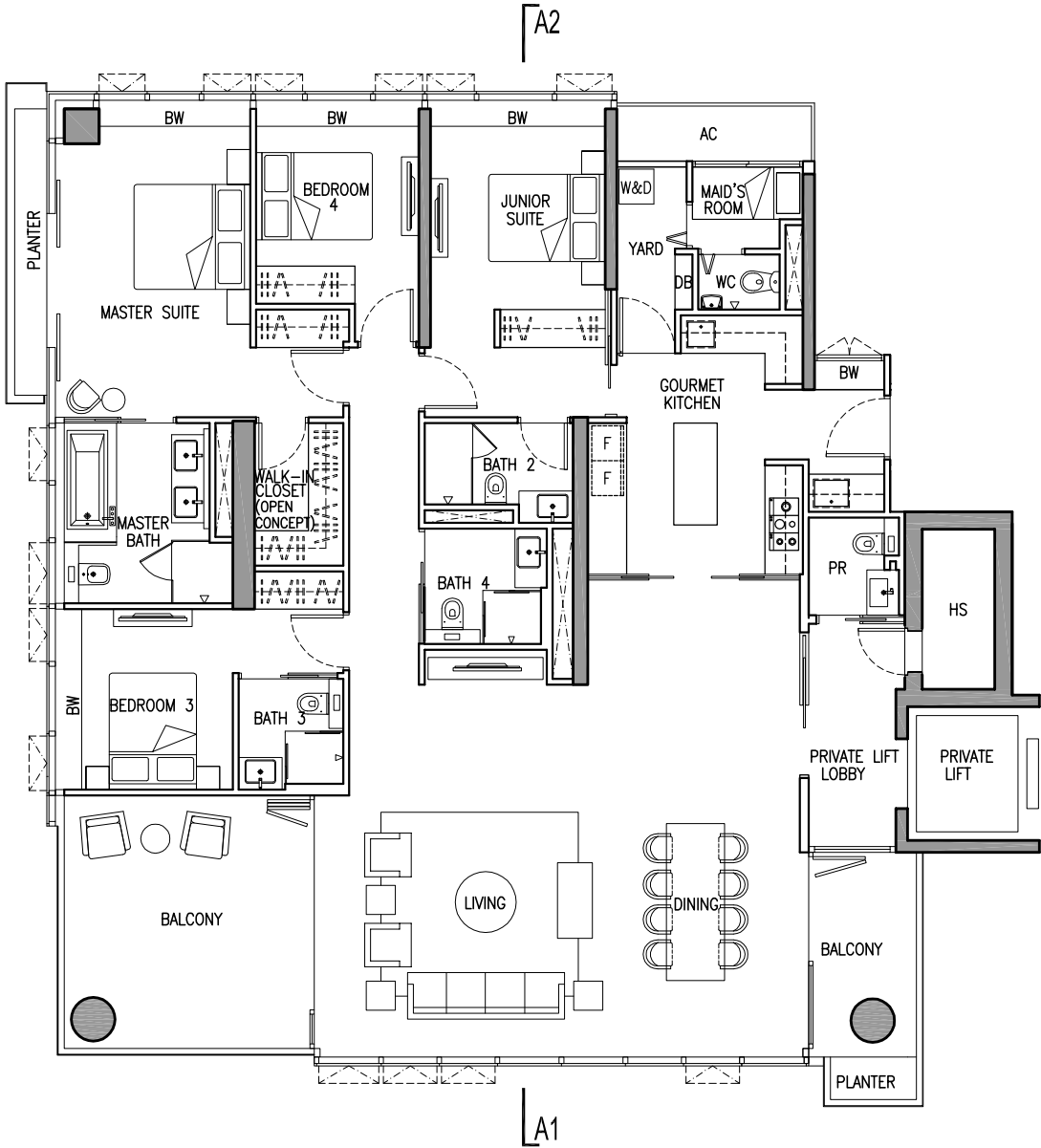

A1 & A2 denote the section line & the type of facade of the building each unit is having.