

AUSTRALIA 108
MELBOURNE

THE
HIGHEST
RESIDENCES
IN THE SOUTHERN
HEMISPHERE

CLOUD RESIDENCES
FLOOR PLANS



WELCOME TO

MELBOURNE

THE WORLD'S
MOST LIVEABLE CITY

This is Melbourne: home to the most fortunate people in the world. With a sophisticated café culture, vibrant arts and sporting calendar, superlative educational institutions and relaxed outdoor lifestyle, Melbourne holds the crown as the most liveable, lovable city on the planet.

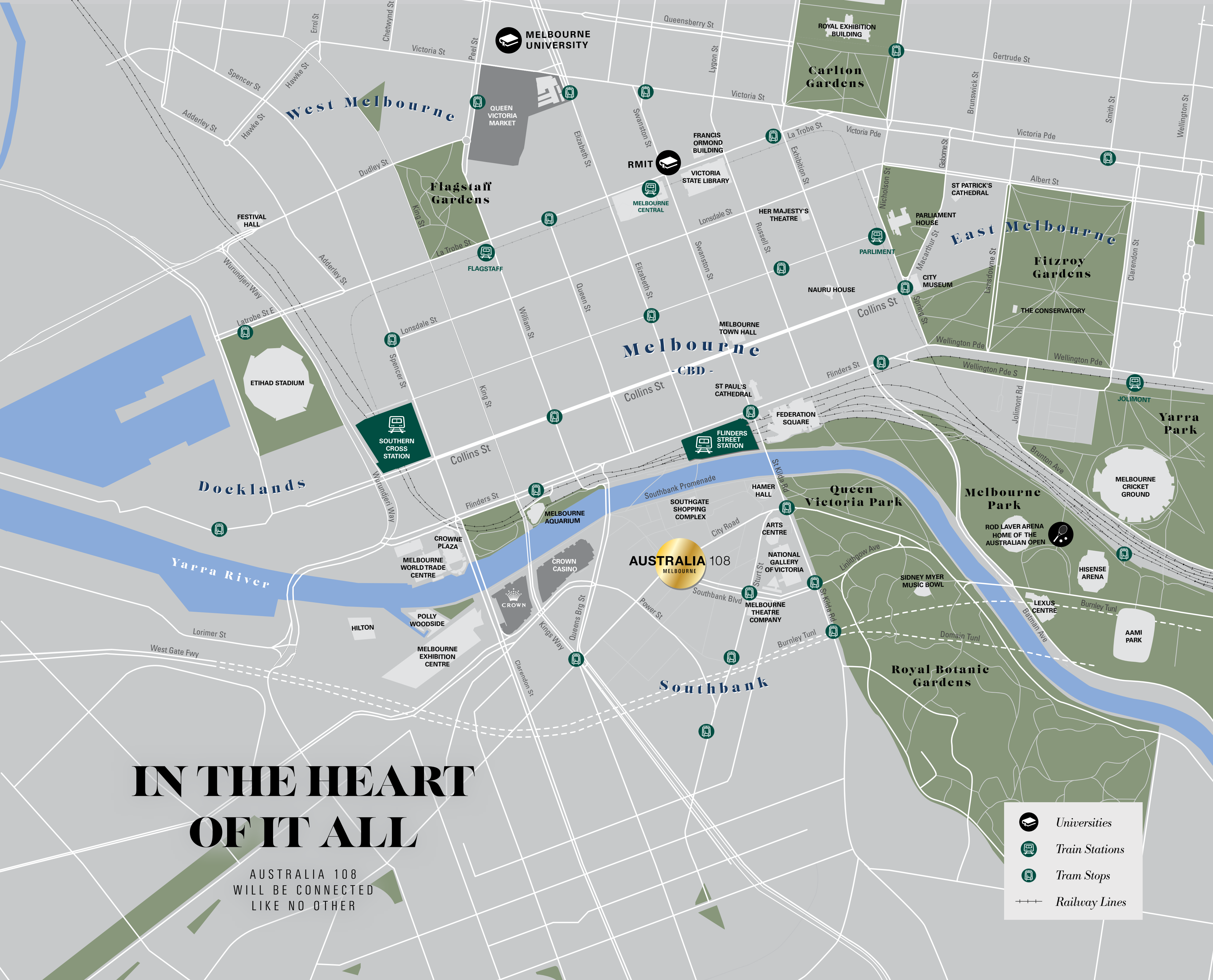

IN THE HEART OF IT ALL

AUSTRALIA 108
WILL BE CONNECTED
LIKE NO OTHER

-  Universities
-  Train Stations
-  Tram Stops
-  Railway Lines

SECTION
PLAN

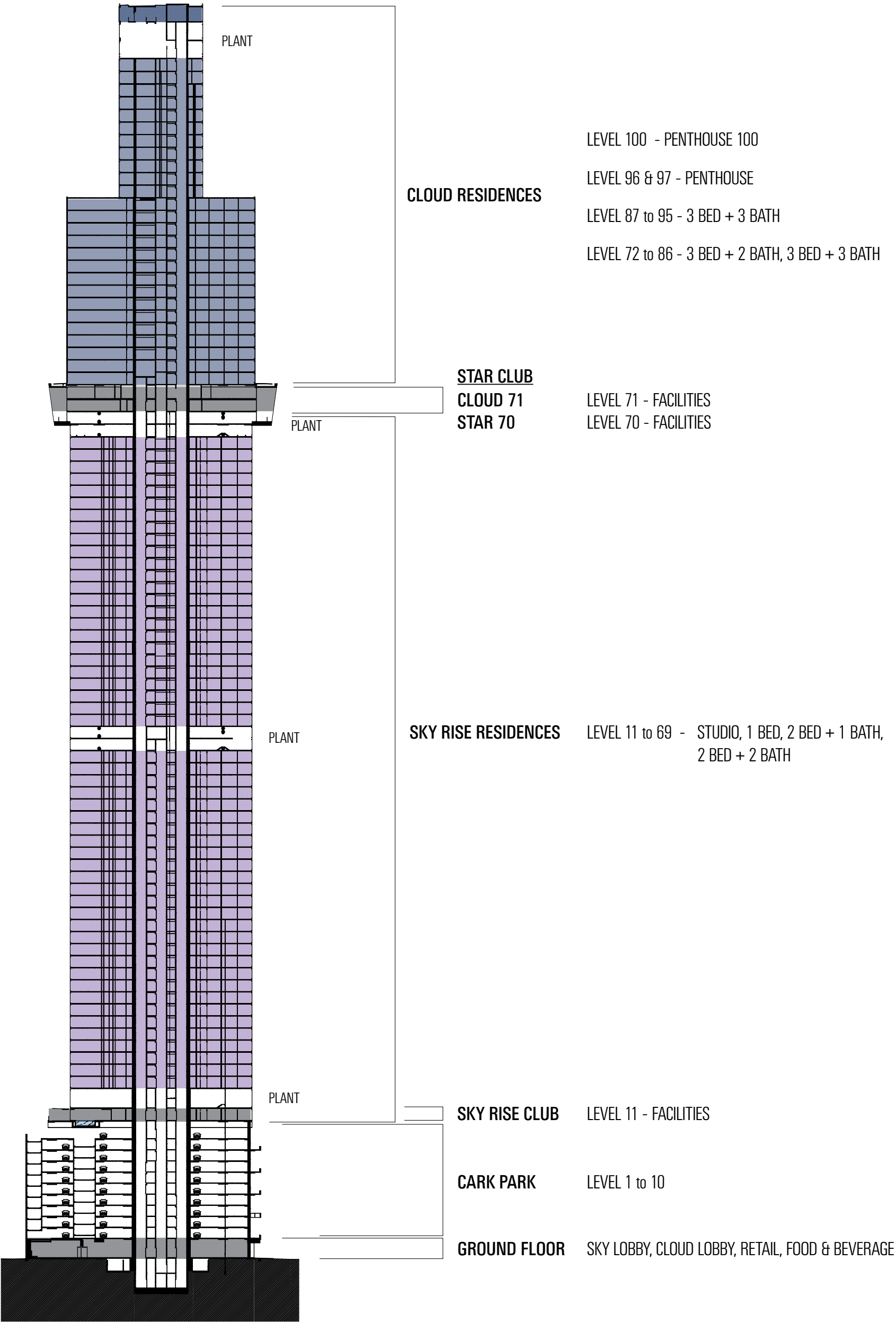

Whilst we endeavour to ensure the contents of these plans are correct at the time of printing, the information they contain is to be used as a guide only. The columns shown on the plans may vary in diameter throughout the Building. All areas are provided in accordance with the Method of Measurement for Residential Property provided by the Property Council of Australia. The plans were completed prior to the completion of final design, engineering and construction of the Building, therefore design, engineering, dimensions, fittings, finishes and specifications are subject to change without notice in accordance with the provisions of the Contract of Sale.

DIAGRAMMATIC CHART

		APARTMENT NUMBER SUFFIX																	
		01	02	03	04	05	06	07	08	09	10	11	12	13	14	15	16	17	18
49		A1(M)	A1	B1	B2	A2	B3	B4	A3	B1(M)	A1(M)	A4	B1	B2	A5	B3	B4	A3	B1(M)
48		A1(M)	A1	B1	B2	A2	B3	B4	A3	B1(M)	A1(M)	A4	B1	B2	A5	B3	B4	A3	B1(M)
47		A1(M)	A1	B1	B2	A2	B3	B4	A3	B1(M)	A1(M)	A4	B1	B2	A5	B3	B4	A3	B1(M)
46		A1(M)	A1	B1	B2	A2	B3	B4	A3	B1(M)	A1(M)	A4	B1	B2	A5	B3	B4	A3	B1(M)
45		A1(M)	A1	B1	B2	A2	B3	B4	A3	B1(M)	A1(M)	A4	B1	B2	A5	B3	B4	A3	B1(M)
44		A1(M)	A1	B1	B2	A2	B3	B4	A3	B1(M)	A1(M)	A4	B1	B2	A5	B3	B4	A3	B1(M)
43		PLANT																	
42		PLANT																	
41		A1(M)	A1	B1	B2	A2	B3	B4	A3	B1(M)	A1(M)	A4	B1	B2	A5	B3	B4	A3	B1(M)
40		A1(M)	A1	B1	B2	A2	B3	B4	A3	B1(M)	A1(M)	A4	B1	B2	A5	B3	B4	A3	B1(M)
39		A1(M)	A1	B1	B2	A2	B3	B4	A3	B1(M)	A1(M)	A4	B1	B2	A5	B3	B4	A3	B1(M)
38		A1(M)	A1	B1	B2	A2	B3	B4	A3	B1(M)	A1(M)	A4	B1	B2	A5	B3	B4	A3	B1(M)
37		A1(M)	A1	B1	B2	A2	B3	B4	A3	B1(M)	A1(M)	A4	B1	B2	A5	B3	B4	A3	B1(M)
36		A1(M)	A1	B1	B2	A2	B3	B4	A3	B1(M)	A1(M)	A4	B1	B2	A5	B3	B4	A3	B1(M)
35		A1(M)	A1	B1	B2	A2	B3	B4	A3	B1(M)	A1(M)	A4	B1	B2	A5	B3	B4	A3	B1(M)
34		A1(M)	A1	B1	B2	A2	B3	B4	A3	B1(M)	A1(M)	A4	B1	B2	A5	B3	B4	A3	B1(M)
33		A1(M)	A1	B1	B2	A2	B3	B4	A3	B1(M)	A1(M)	A4	B1	B2	A5	B3	B4	A3	B1(M)
32		A1(M)	A1	B1	B2	A2	B3	B4	A3	B1(M)	A1(M)	A4	B1	B2	A5	B3	B4	A3	B1(M)
31		A1(M)	A1	B1	B2	A2	B3	B4	A3	B1(M)	A1(M)	A4	B1	B2	A5	B3	B4	A3	B1(M)
30		A1(M)	A1	B1	B2	A2	B3	B4	A3	B1(M)	A1(M)	A4	B1	B2	A5	B3	B4	A3	B1(M)
29		A1(M)	A1	B1	B2	A2	B3	B4	A3	B1(M)	A1(M)	A4	B1	B2	A5	B3	B4	A3	B1(M)
28		A1(M)	A1	B1	B2	A2	B3	B4	A3	B1(M)	A1(M)	A4	B1	B2	A5	B3	B4	A3	B1(M)
27		A1(M)	A1	B1	B2	A2	B3	B4	A3	B1(M)	A1(M)	A4	B1	B2	A5	B3	B4	A3	B1(M)
26		A1(M)	A1	B1	B2	A2	B3	B4	A3	B1(M)	A1(M)	A4	B1	B2	A5	B3	B4	A3	B1(M)
25		A1(M)	A1	B1	B2	A2	B3	B4	A3	B1(M)	A1(M)	A4	B1	B2	A5	B3	B4	A3	B1(M)
24		A1(M)	A1	B1	B2	A2	B3	B4	A3	B1(M)	A1(M)	A4	B1	B2	A5	B3	B4	A3	B1(M)
23		A1(M)	A1	B1	B2	A2	B3	B4	A3	B1(M)	A1(M)	A4	B1	B2	A5	B3	B4	A3	B1(M)
22		A1(M)	A1	B1	B2	A2	B3	B4	A3	B1(M)	A1(M)	A4	B1	B2	A5	B3	B4	A3	B1(M)
21		A1(M)	A1	B1	B2	A2	B3	B4	A3	B1(M)	A1(M)	A4	B1	B2	A5	B3	B4	A3	B1(M)
20		A1(M)	A1	B1	B2	A2	B3	B4	A3	B1(M)	A1(M)	A4	B1	B2	A5	B3	B4	A3	B1(M)
19		A1(M)	A1	B1	B2	A2	B3	B4	A3	B1(M)	A1(M)	A4	B1	B2	A5	B3	B4	A3	B1(M)
18		A1(M)	A1	B1	B2	A2	B3	B4	A3	B1(M)	A1(M)	A4	B1	B2	A5	B3	B4	A3	B1(M)
17		A1(M)	A1	B1	B2	A2	B3	B4	A3	B1(M)	A1(M)	A4	B1	B2	A5	B3	B4	A3	B1(M)
16		A1(M)	A1	B1	B2	A2	B3	B4	A3	B1(M)	A1(M)	A4	B1	B2	A5	B3	B4	A3	B1(M)
15		A1(M)	A1	B1	B2	A2	B3	B4	A3	B1(M)	A1(M)	A4	B1	B2	A5	B3	B4	A3	B1(M)
14		A1(M)	A1	B1	B2	A2	B3	B4	A3	B1(M)	A1(M)	A4	B1	B2	A5	B3	B4	A3	B1(M)
13		PLANT																	
12		PLANT																	
11		P1	P2	P3	P4	P5	P6	P7	P8	SKY RISE CLUB									
10		CAR PARK/PLANT																	
9		CAR PARK/PLANT																	
8		CAR PARK/PLANT																	
7		CAR PARK/PLANT																	
6		CAR PARK/PLANT																	
5		CAR PARK/PLANT																	
4		CAR PARK/PLANT																	
3		CAR PARK/PLANT																	
2		CAR PARK/PLANT																	
1		CAR PARK/PLANT																	
6		DROP OFF/SKY LOBBY/CLOUD LOBBY/RETAIL/FOOD & BEVERAGE																	
B1		BICYCLE PARK/PLANT/SERVICES																	

LEVELS

SKY RISE RESIDENCES

PODIUM

SKY RISE RESIDENCES

STUDIO

1 BEDROOM

2 BED 1 BATH

2 BED 2 BATH

(M) = MIRRORED APARTMENT

		APARTMENT NUMBER SUFFIX																	
		01	02	03	04	05	06	07	08	09	10	11	12	13	14	15	16	17	18
100		F1																	
99		PLANT																	
98		PLANT																	
97		E3	E4																
96		E1	E2																
95		D2	D3	D4	D1														
94		D2	D3	D4	D1														
93		D2	D3	D4	D1														
92		D2	D3	D4	D1														
91		D2	D3	D4	D1														
90		D2	D3	D4	D1														
89		D2	D3	D4	D1														
88		D2	D3	D4	D1														
87		D2	D3	D4	D1														
86		C1	C2	C3	C4	C5	C6	C7	C8										
85		C1	C2	C3	C4	C5	C6	C7	C8										
84		C1	C2	C3	C4	C5	C6	C7	C8										
83		C1	C2	C3	C4	C5	C6	C7	C8										
82		C1	C2	C3	C4	C5	C6	C7	C8										
81		C1	C2	C3	C4	C5	C6	C7	C8										
80		C1	C2	C3	C4	C5	C6	C7	C8										
79		C1	C2	C3	C4	C5	C6	C7	C8										
78		C1	C2	C3	C4	C5	C6	C7	C8										
77		C1	C2	C3	C4	C5	C6	C7	C8										
76		C1	C2	C3	C4	C5	C6	C7	C8										
75		C1	C2	C3	C4	C5	C6	C7	C8										
74		C1	C2	C3	C4	C5	C6	C7	C8										
73		C1	C2	C3	C4	C5	C6	C7	C8										
72		C1	C2	C3	C4	C5	C6	C7	C8										
71		STAR CLUB – CLOUD 71																	
70		STAR CLUB – STAR 70																	
69		PLANT																	
68		PLANT																	
67		A1(M)	A1	B1	B2	A2	B3	B4	A3	B1(M)	A1(M)	A4	B1	B2	A5	B3	B4	A3	B1(M)
66		A1(M)	A1	B1	B2	A2	B3	B4	A3	B1(M)	A1(M)	A4	B1	B2	A5	B3	B4	A3	B1(M)
65		A1(M)	A1	B1	B2	A2	B3	B4	A3	B1(M)	A1(M)	A4	B1	B2	A5	B3	B4	A3	B1(M)
64		A1(M)	A1	B1	B2	A2	B3	B4	A3	B1(M)	A1(M)	A4	B1	B2	A5	B3	B4	A3	B1(M)
63		A1(M)	A1	B1	B2	A2	B3	B4	A3	B1(M)	A1(M)	A4	B1	B2	A5	B3	B4	A3	B1(M)
62		A1(M)	A1	B1	B2	A2	B3	B4	A3	B1(M)	A1(M)	A4	B1	B2	A5	B3	B4	A3	B1(M)
61		A1(M)	A1	B1	B2	A2	B3	B4	A3	B1(M)	A1(M)	A4	B1	B2	A5	B3	B4	A3	B1(M)
60		A1(M)	A1	B1	B2	A2	B3	B4	A3	B1(M)	A1(M)	A4	B1	B2	A5	B3	B4	A3	B1(M)
59		A1(M)	A1	B1	B2	A2	B3	B4	A3	B1(M)	A1(M)	A4	B1	B2	A5	B3	B4	A3	B1(M)
58		A1(M)	A1	B1	B2	A2	B3	B4	A3	B1(M)	A1(M)	A4	B1	B2	A5	B3	B4	A3	B1(M)
57		A1(M)	A1	B1	B2	A2	B3	B4	A3	B1(M)	A1(M)	A4	B1	B2	A5	B3	B4	A3	B1(M)
56		A1(M)	A1	B1	B2	A2	B3	B4	A3	B1(M)	A1(M)	A4	B1	B2	A5	B3	B4	A3	B1(M)
55		A1(M)	A1	B1	B2	A2	B3	B4	A3	B1(M)	A1(M)	A4	B1	B2	A5	B3	B4	A3	B1(M)
54		A1(M)	A1	B1	B2	A2	B3	B4	A3	B1(M)	A1(M)	A4	B1	B2	A5	B3	B4	A3	B1(M)
53		A1(M)	A1	B1	B2	A2	B3	B4	A3	B1(M)	A1(M)	A4	B1	B2	A5	B3	B4	A3	B1(M)
52		A1(M)	A1	B1	B2	A2	B3	B4	A3	B1(M)	A1(M)	A4	B1	B2	A5	B3	B4	A3	B1(M)
51		A1(M)	A1	B1	B2	A2	B3	B4	A3	B1(M)	A1(M)	A4	B1	B2	A5	B3	B4	A3	B1(M)
50		A1(M)	A1	B1	B2	A2	B3	B4	A3	B1(M)	A1(M)	A4	B1	B2	A5	B3	B4	A3	B1(M)

CLOUD RESIDENCES

SKY RISE RESIDENCES

LEVELS

FLOOR PLATES

AUSTRALIA 108

MELBOURNE

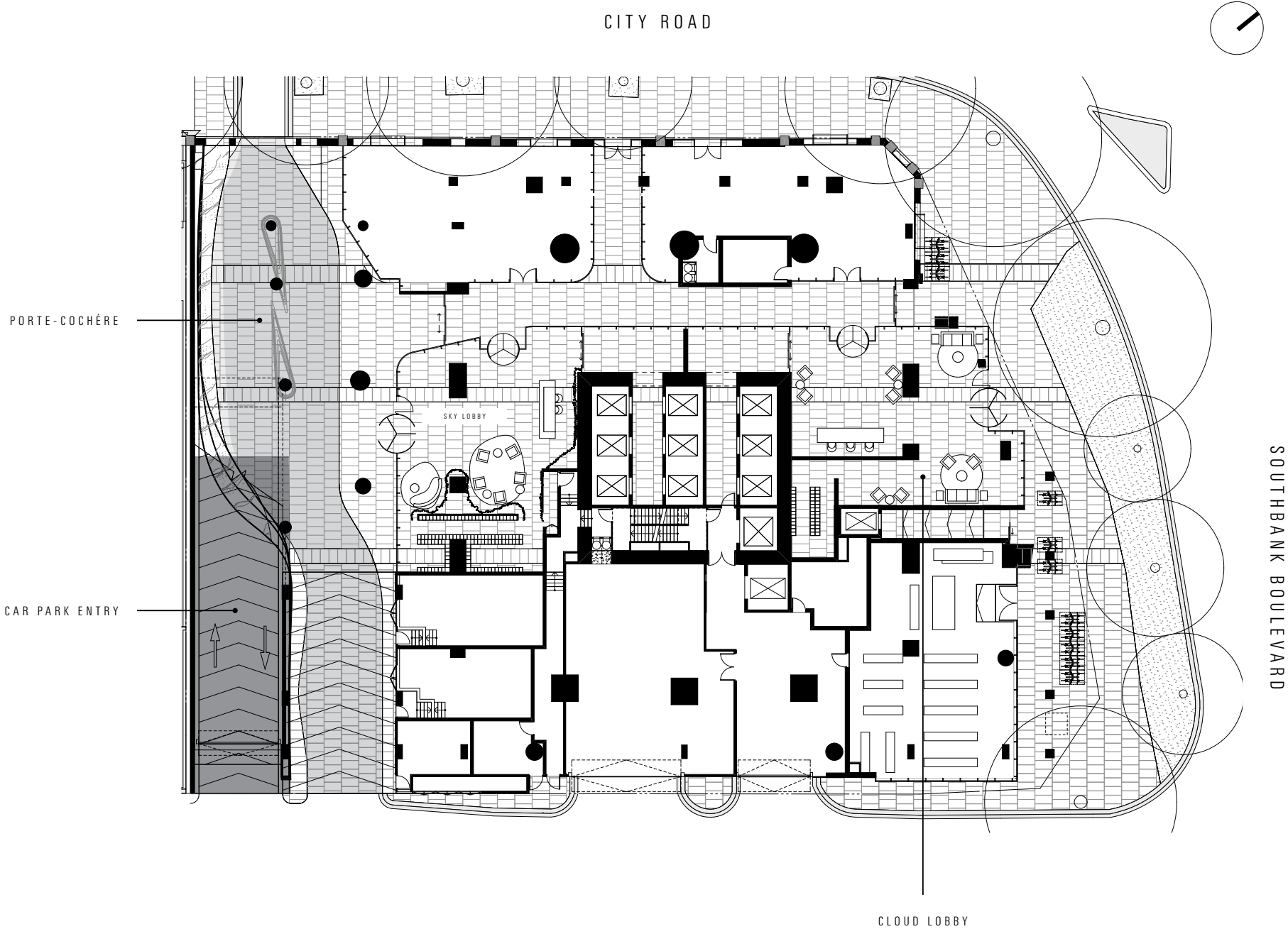

SKY LOBBY/CLOUD LOBBY/RETAIL

GROUND

Whilst we endeavour to ensure the contents of these plans are correct at the time of printing, the information they contain is to be used as a guide only. The columns shown on the plans may vary in diameter throughout the Building. All areas are provided in accordance with the Method of Measurement for Residential Property provided by the Property Council of Australia. The plans were completed prior to the completion of final design, engineering and construction of the Building, therefore design, engineering, dimensions, fittings, finishes and specifications are subject to change without notice in accordance with the provisions of the Contract of Sale.

AUSTRALIA 108

MELBOURNE

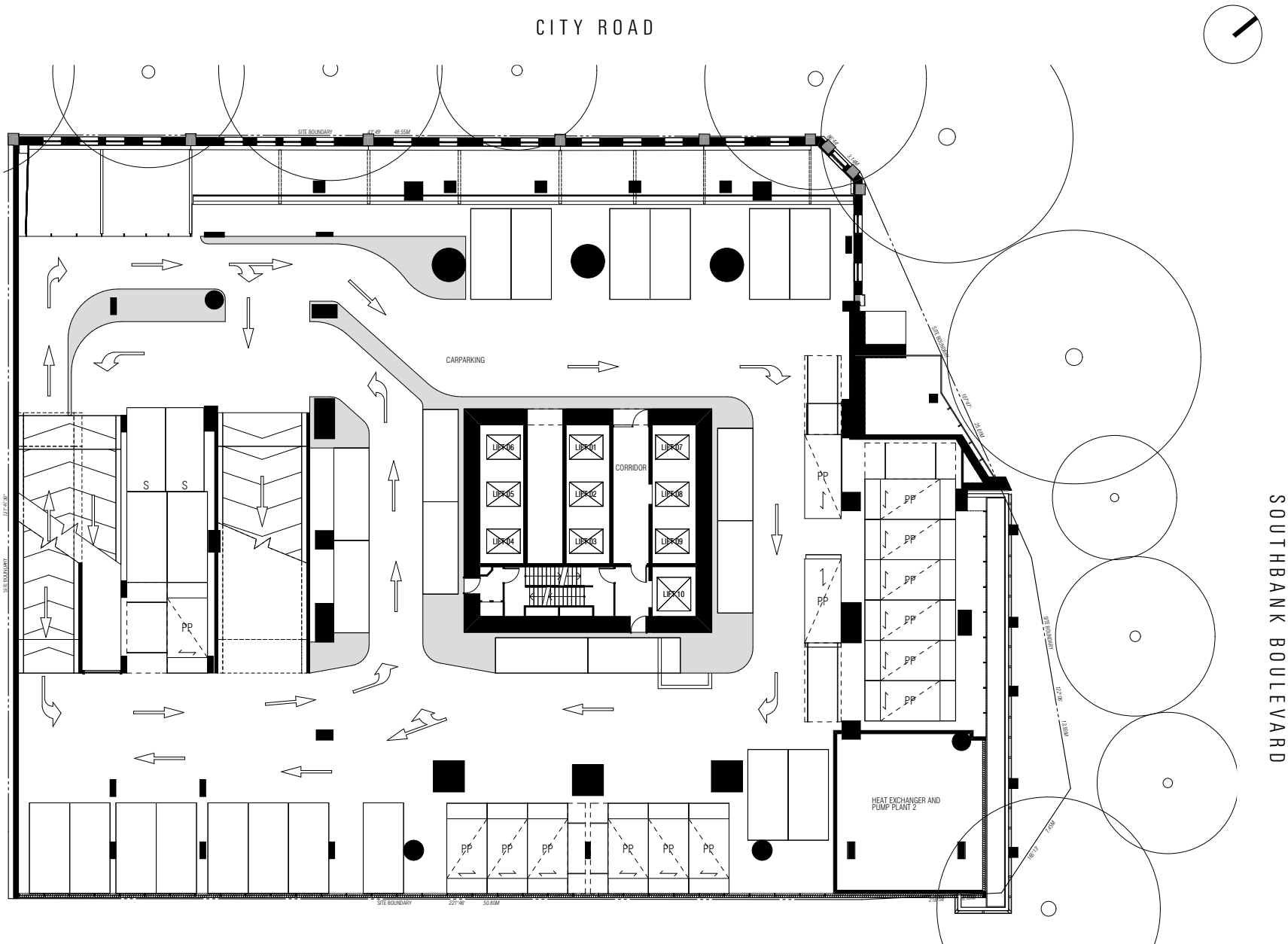

CAR PARK

LEVEL 1

Whilst we endeavour to ensure the contents of these plans are correct at the time of printing, the information they contain is to be used as a guide only. The columns shown on the plans may vary in diameter throughout the Building. All areas are provided in accordance with the Method of Measurement for Residential Property provided by the Property Council of Australia. The plans were completed prior to the completion of final design, engineering and construction of the Building, therefore design, engineering, dimensions, fittings, finishes and specifications are subject to change without notice in accordance with the provisions of the Contract of Sale.

AUSTRALIA 108

MELBOURNE

CITY ROAD



SOUTHBANK BOULEVARD

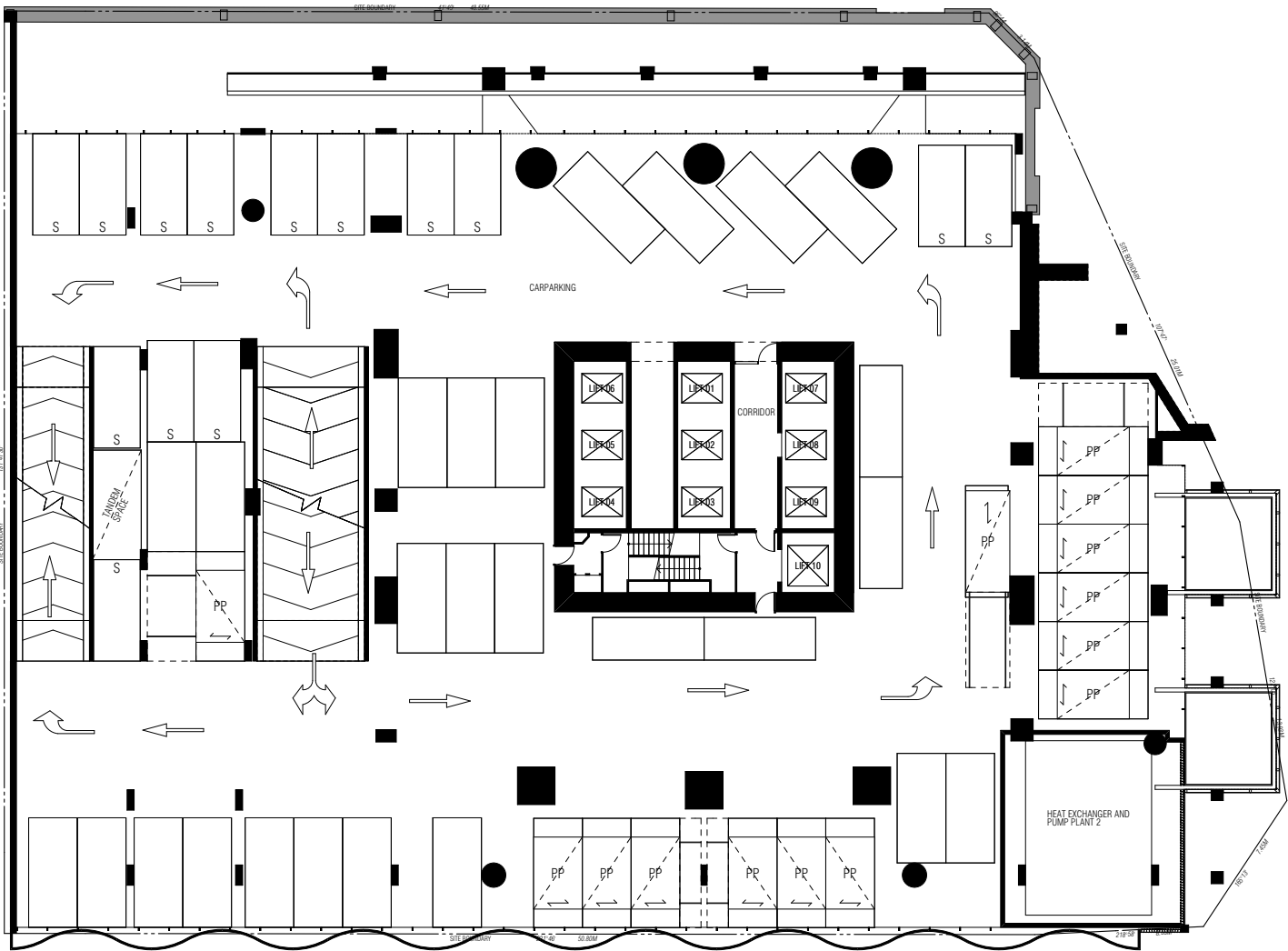

CAR PARK

LEVEL 2

Whilst we endeavour to ensure the contents of these plans are correct at the time of printing, the information they contain is to be used as a guide only. The columns shown on the plans may vary in diameter throughout the Building. All areas are provided in accordance with the Method of Measurement for Residential Property provided by the Property Council of Australia. The plans were completed prior to the completion of final design, engineering and construction of the Building, therefore design, engineering, dimensions, fittings, finishes and specifications are subject to change without notice in accordance with the provisions of the Contract of Sale.

AUSTRALIA 108

MELBOURNE

CITY ROAD



SOUTHBANK BOULEVARD

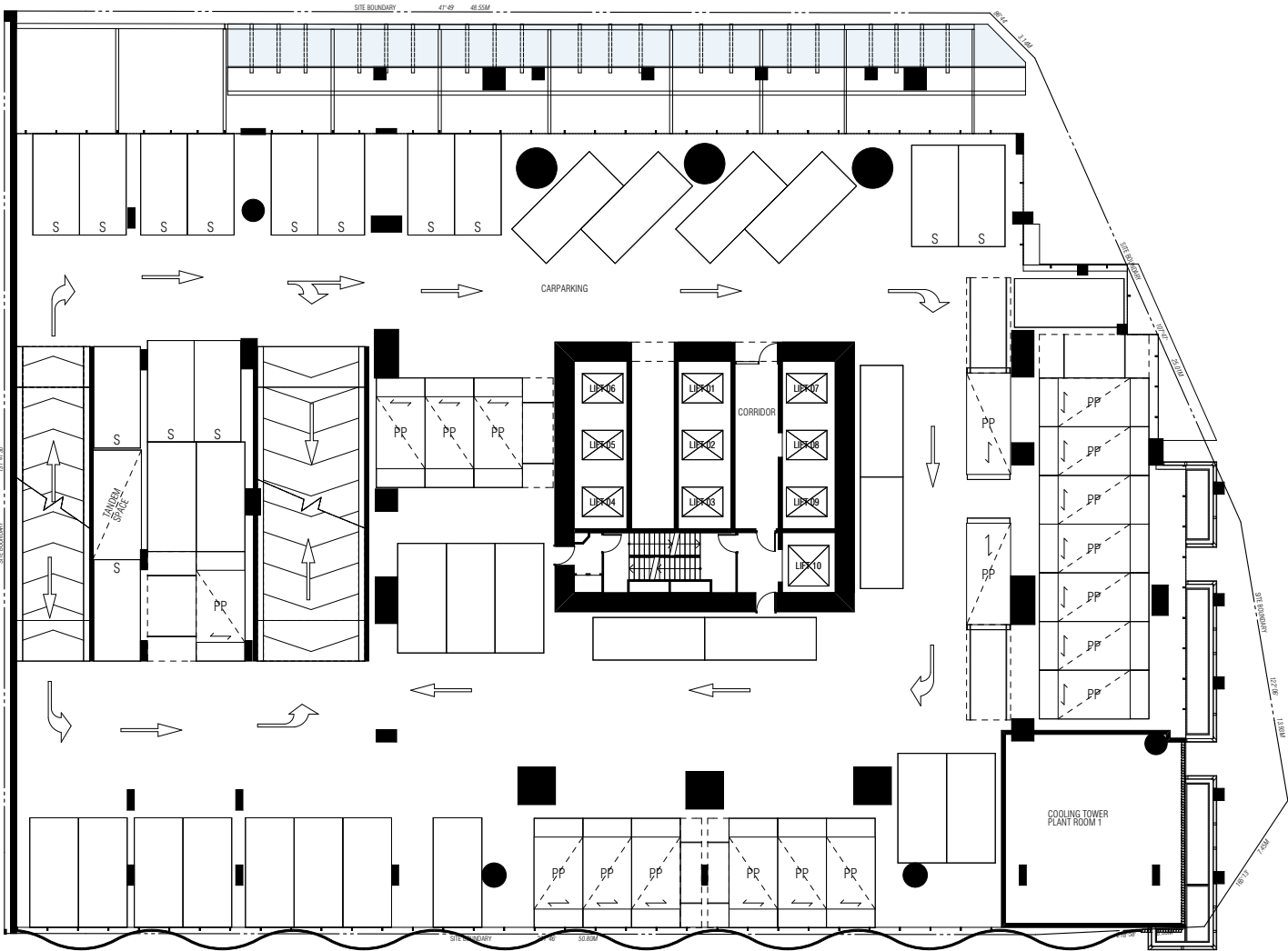

CAR PARK

LEVEL 3

Whilst we endeavour to ensure the contents of these plans are correct at the time of printing, the information they contain is to be used as a guide only. The columns shown on the plans may vary in diameter throughout the Building. All areas are provided in accordance with the Method of Measurement for Residential Property provided by the Property Council of Australia. The plans were completed prior to the completion of final design, engineering and construction of the Building, therefore design, engineering, dimensions, fittings, finishes and specifications are subject to change without notice in accordance with the provisions of the Contract of Sale.

AUSTRALIA 108

MELBOURNE

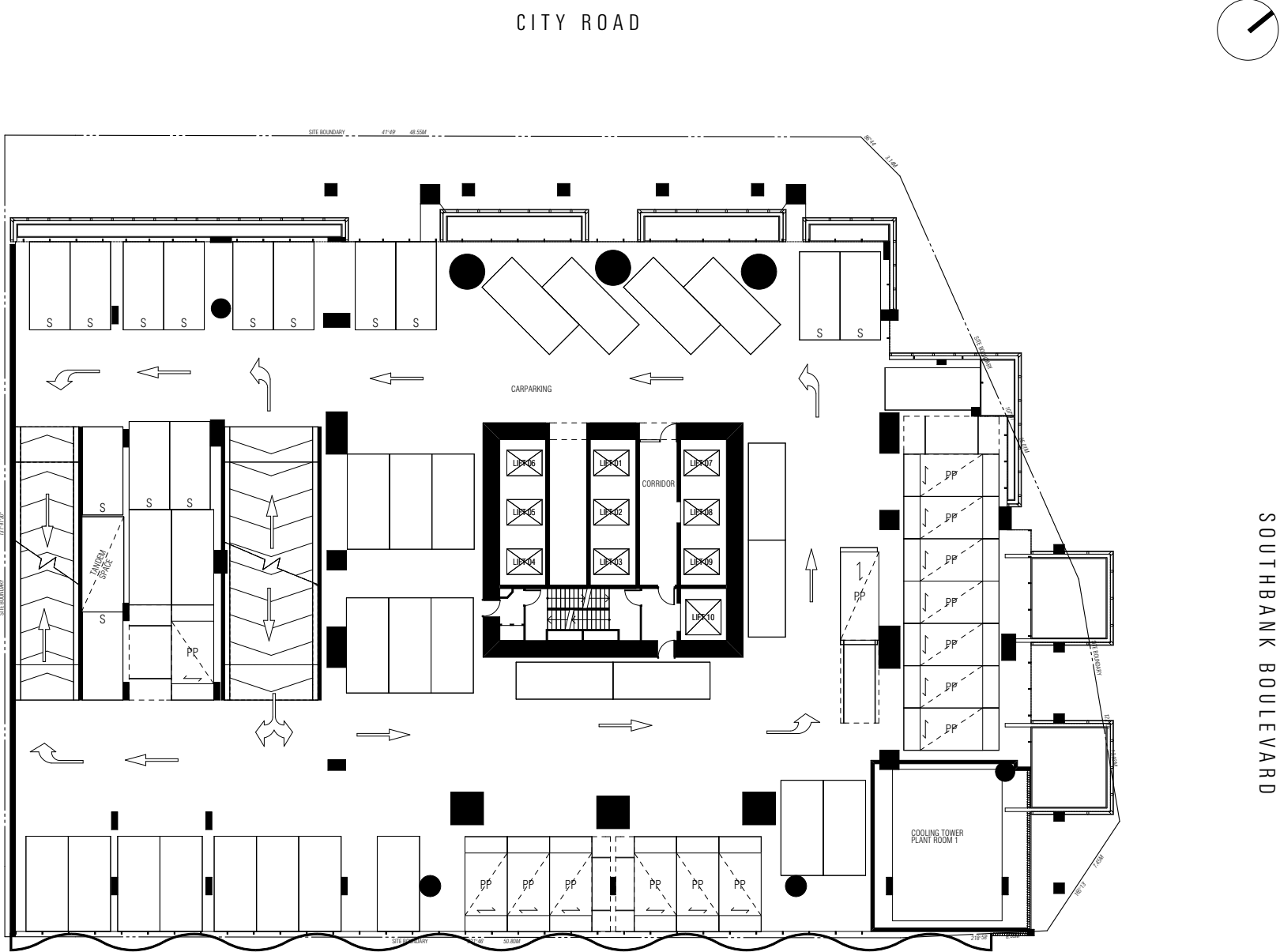

CAR PARK

LEVEL 4

Whilst we endeavour to ensure the contents of these plans are correct at the time of printing, the information they contain is to be used as a guide only. The columns shown on the plans may vary in diameter throughout the Building. All areas are provided in accordance with the Method of Measurement for Residential Property provided by the Property Council of Australia. The plans were completed prior to the completion of final design, engineering and construction of the Building, therefore design, engineering, dimensions, fittings, finishes and specifications are subject to change without notice in accordance with the provisions of the Contract of Sale.

AUSTRALIA 108

MELBOURNE

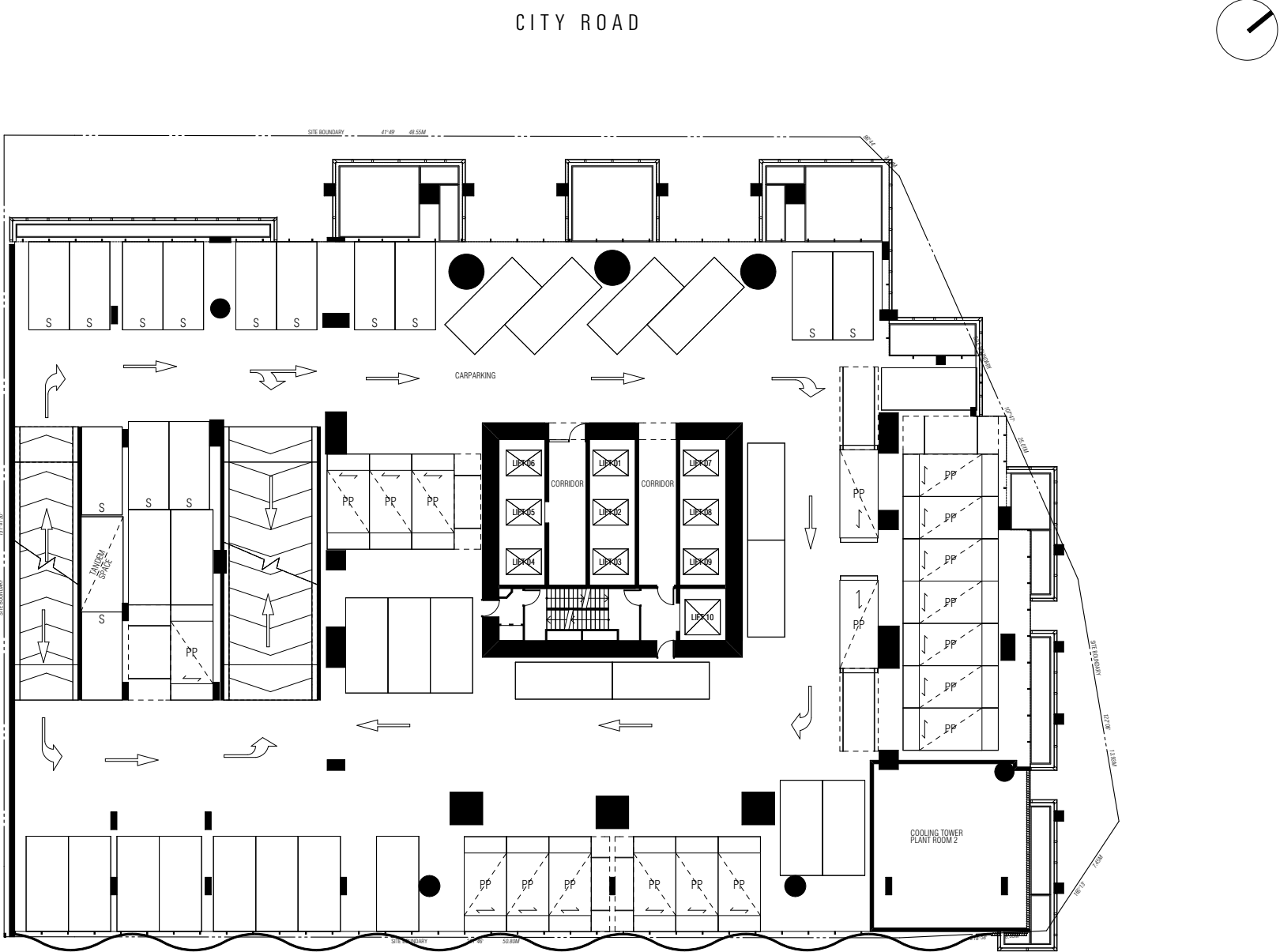

CAR PARK

LEVEL 5

Whilst we endeavour to ensure the contents of these plans are correct at the time of printing, the information they contain is to be used as a guide only. The columns shown on the plans may vary in diameter throughout the Building. All areas are provided in accordance with the Method of Measurement for Residential Property provided by the Property Council of Australia. The plans were completed prior to the completion of final design, engineering and construction of the Building, therefore design, engineering, dimensions, fittings, finishes and specifications are subject to change without notice in accordance with the provisions of the Contract of Sale.

AUSTRALIA 108

MELBOURNE

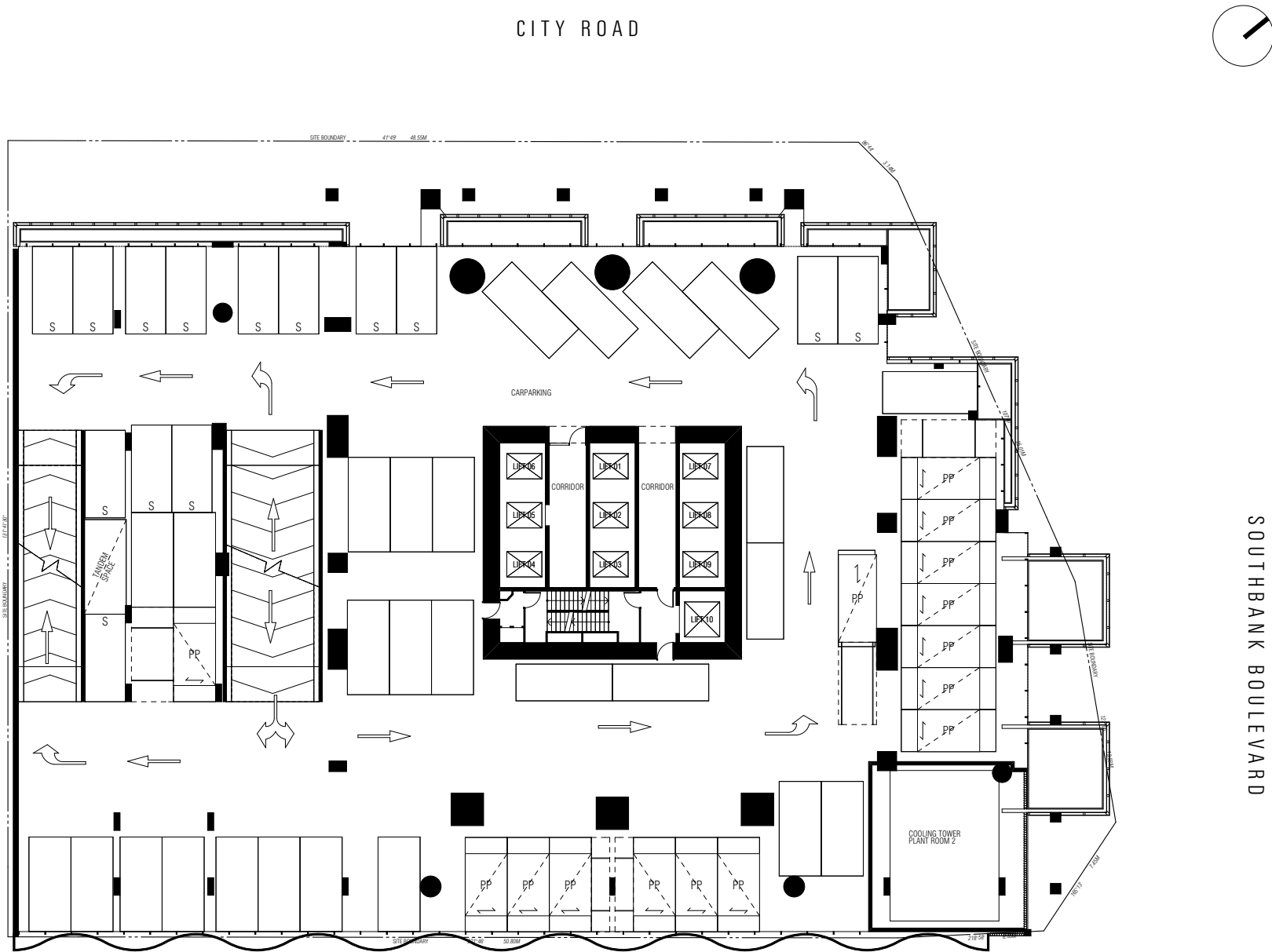

CAR PARK

LEVEL 6

Whilst we endeavour to ensure the contents of these plans are correct at the time of printing, the information they contain is to be used as a guide only. The columns shown on the plans may vary in diameter throughout the Building. All areas are provided in accordance with the Method of Measurement for Residential Property provided by the Property Council of Australia. The plans were completed prior to the completion of final design, engineering and construction of the Building, therefore design, engineering, dimensions, fittings, finishes and specifications are subject to change without notice in accordance with the provisions of the Contract of Sale.

AUSTRALIA 108

MELBOURNE

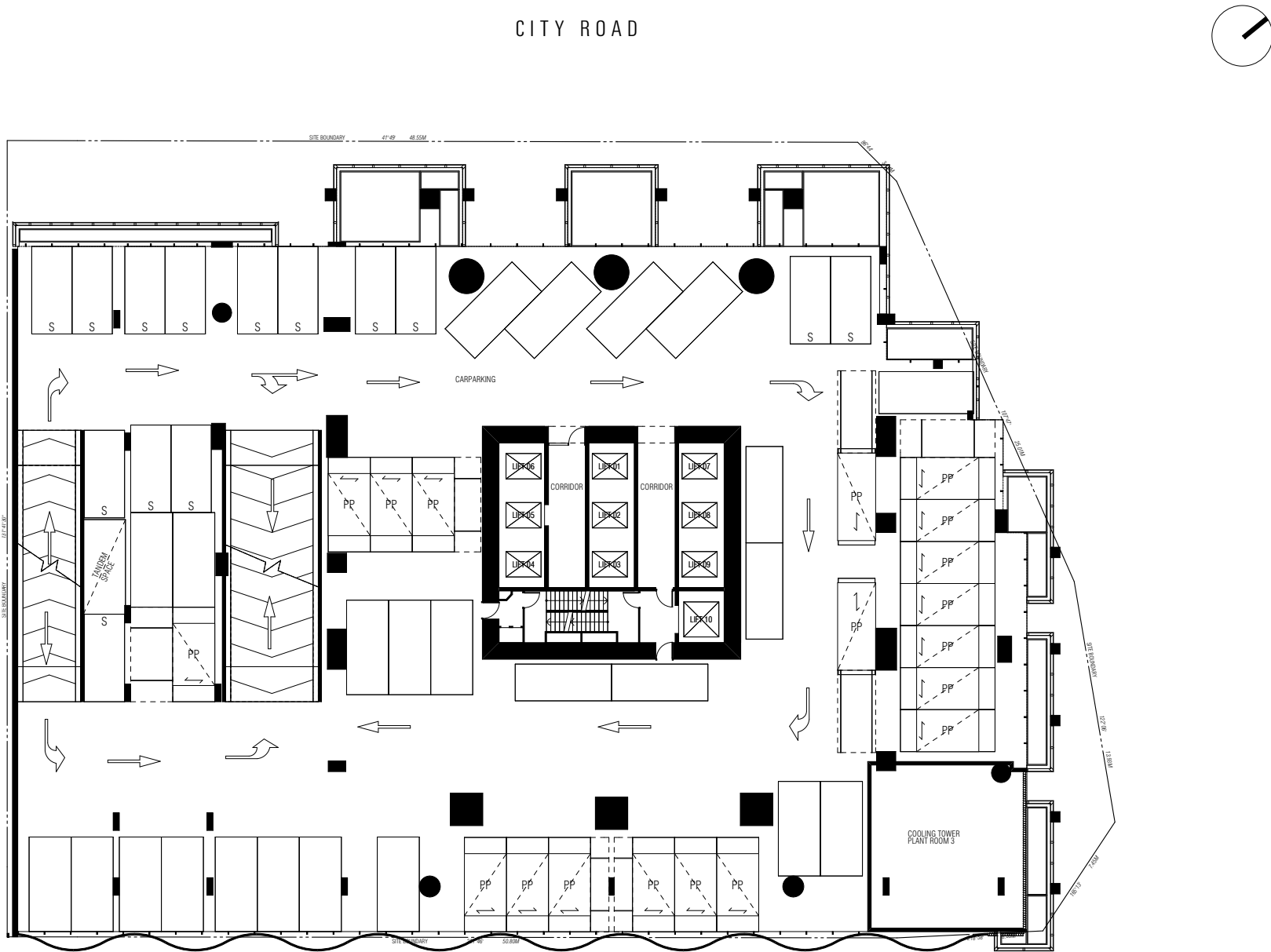

CAR PARK

LEVEL 7

Whilst we endeavour to ensure the contents of these plans are correct at the time of printing, the information they contain is to be used as a guide only. The columns shown on the plans may vary in diameter throughout the Building. All areas are provided in accordance with the Method of Measurement for Residential Property provided by the Property Council of Australia. The plans were completed prior to the completion of final design, engineering and construction of the Building, therefore design, engineering, dimensions, fittings, finishes and specifications are subject to change without notice in accordance with the provisions of the Contract of Sale.

AUSTRALIA 108

MELBOURNE

CITY ROAD

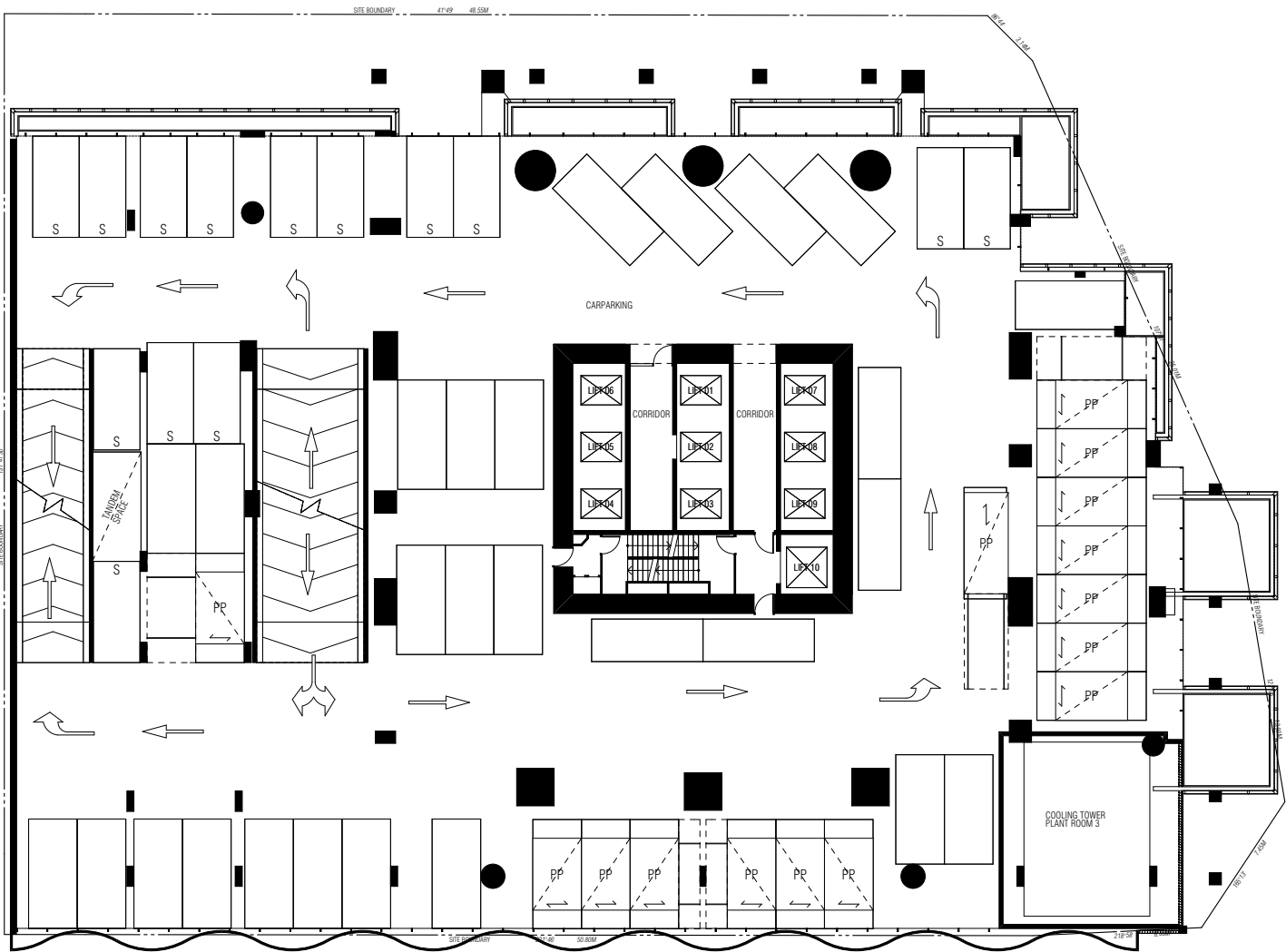

SOUTHBANK BOULEVARD

CAR PARK

LEVEL 8

Whilst we endeavour to ensure the contents of these plans are correct at the time of printing, the information they contain is to be used as a guide only. The columns shown on the plans may vary in diameter throughout the Building. All areas are provided in accordance with the Method of Measurement for Residential Property provided by the Property Council of Australia. The plans were completed prior to the completion of final design, engineering and construction of the Building, therefore design, engineering, dimensions, fittings, finishes and specifications are subject to change without notice in accordance with the provisions of the Contract of Sale.

AUSTRALIA 108

MELBOURNE

CITY ROAD

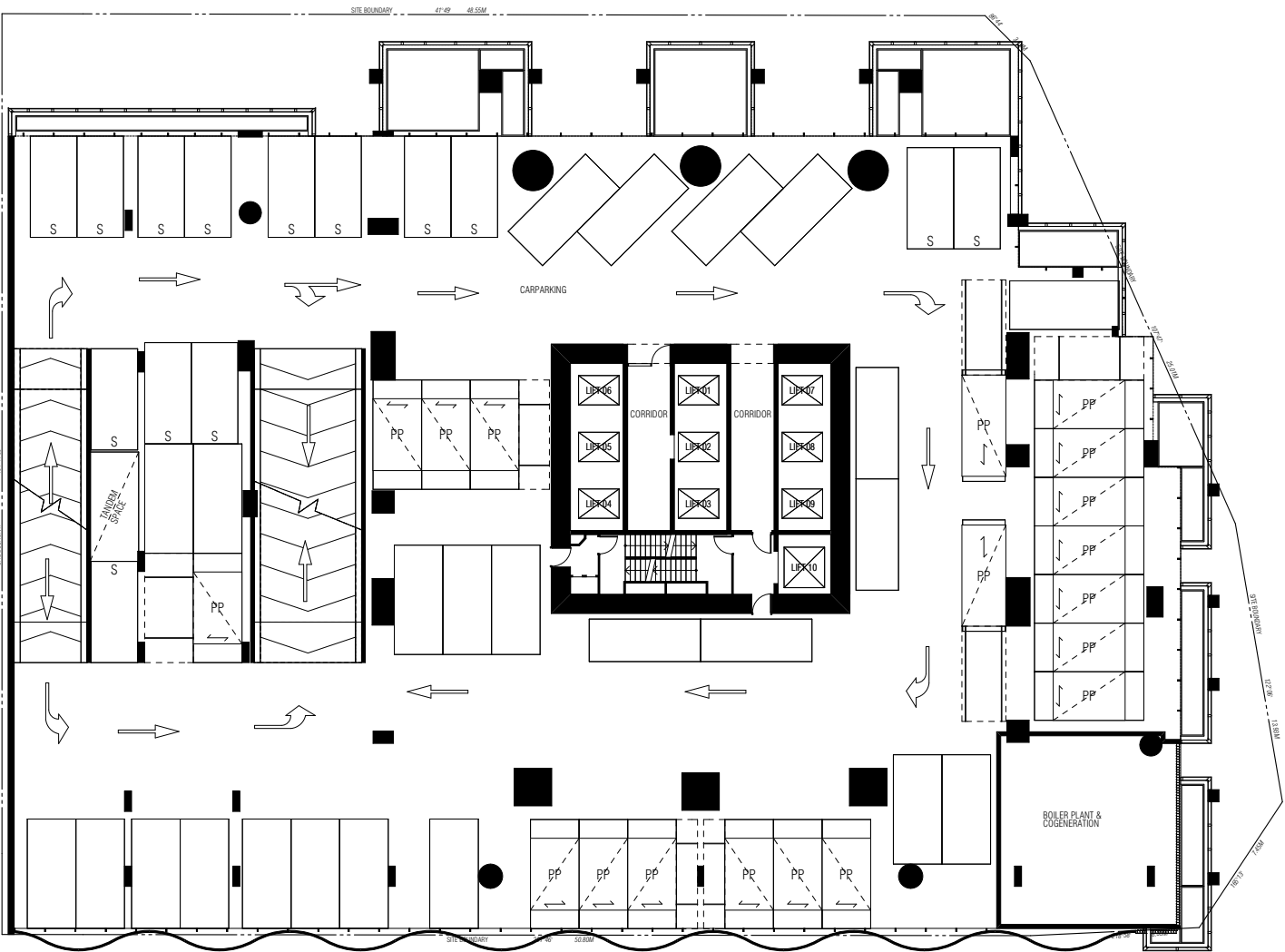

SOUTHBANK BOULEVARD

CAR PARK

LEVEL 9

Whilst we endeavour to ensure the contents of these plans are correct at the time of printing, the information they contain is to be used as a guide only. The columns shown on the plans may vary in diameter throughout the Building. All areas are provided in accordance with the Method of Measurement for Residential Property provided by the Property Council of Australia. The plans were completed prior to the completion of final design, engineering and construction of the Building, therefore design, engineering, dimensions, fittings, finishes and specifications are subject to change without notice in accordance with the provisions of the Contract of Sale.

AUSTRALIA 108

MELBOURNE

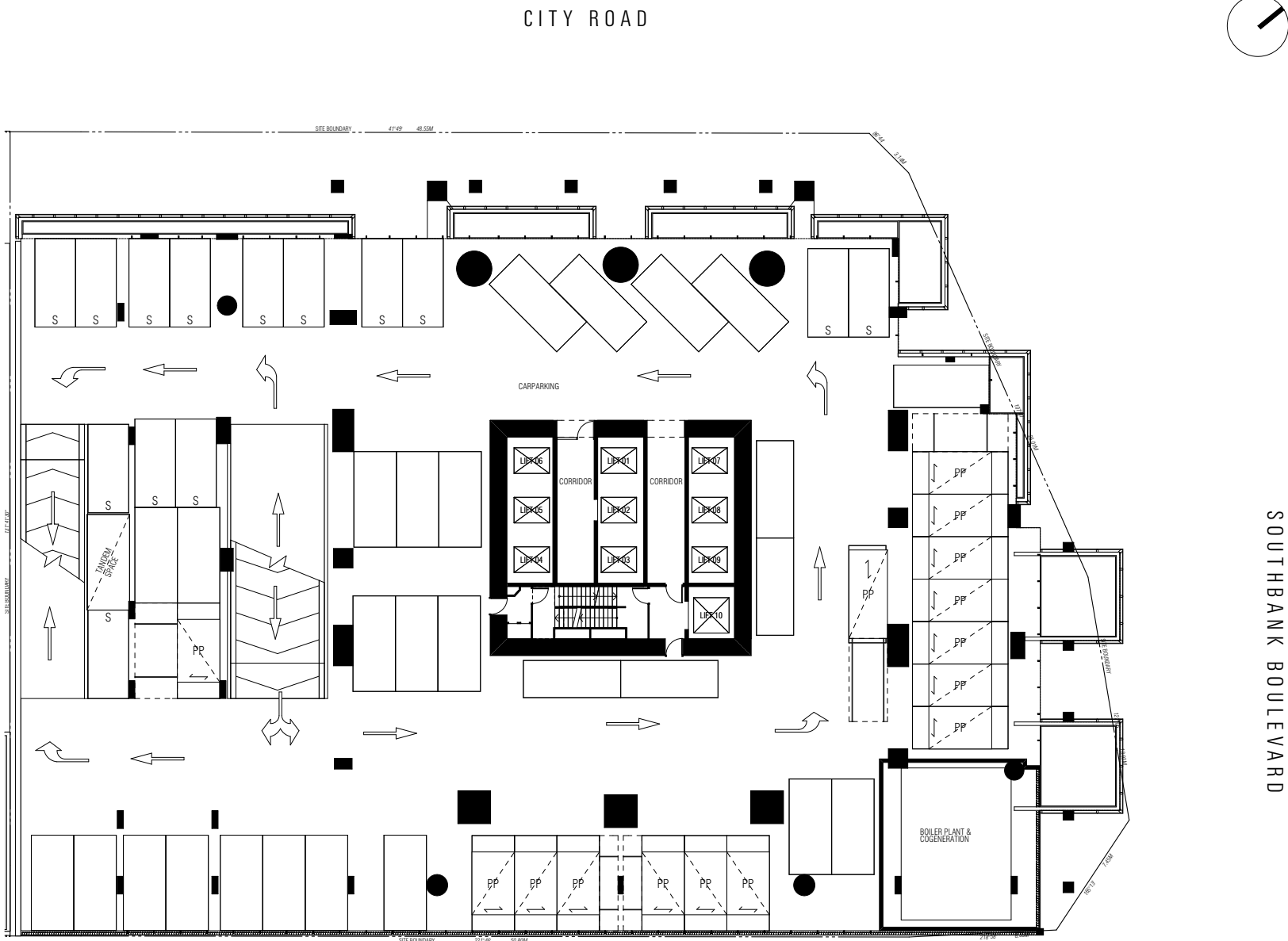

CAR PARK

LEVEL 10

Whilst we endeavour to ensure the contents of these plans are correct at the time of printing, the information they contain is to be used as a guide only. The columns shown on the plans may vary in diameter throughout the Building. All areas are provided in accordance with the Method of Measurement for Residential Property provided by the Property Council of Australia. The plans were completed prior to the completion of final design, engineering and construction of the Building, therefore design, engineering, dimensions, fittings, finishes and specifications are subject to change without notice in accordance with the provisions of the Contract of Sale.

AUSTRALIA 108

MELBOURNE

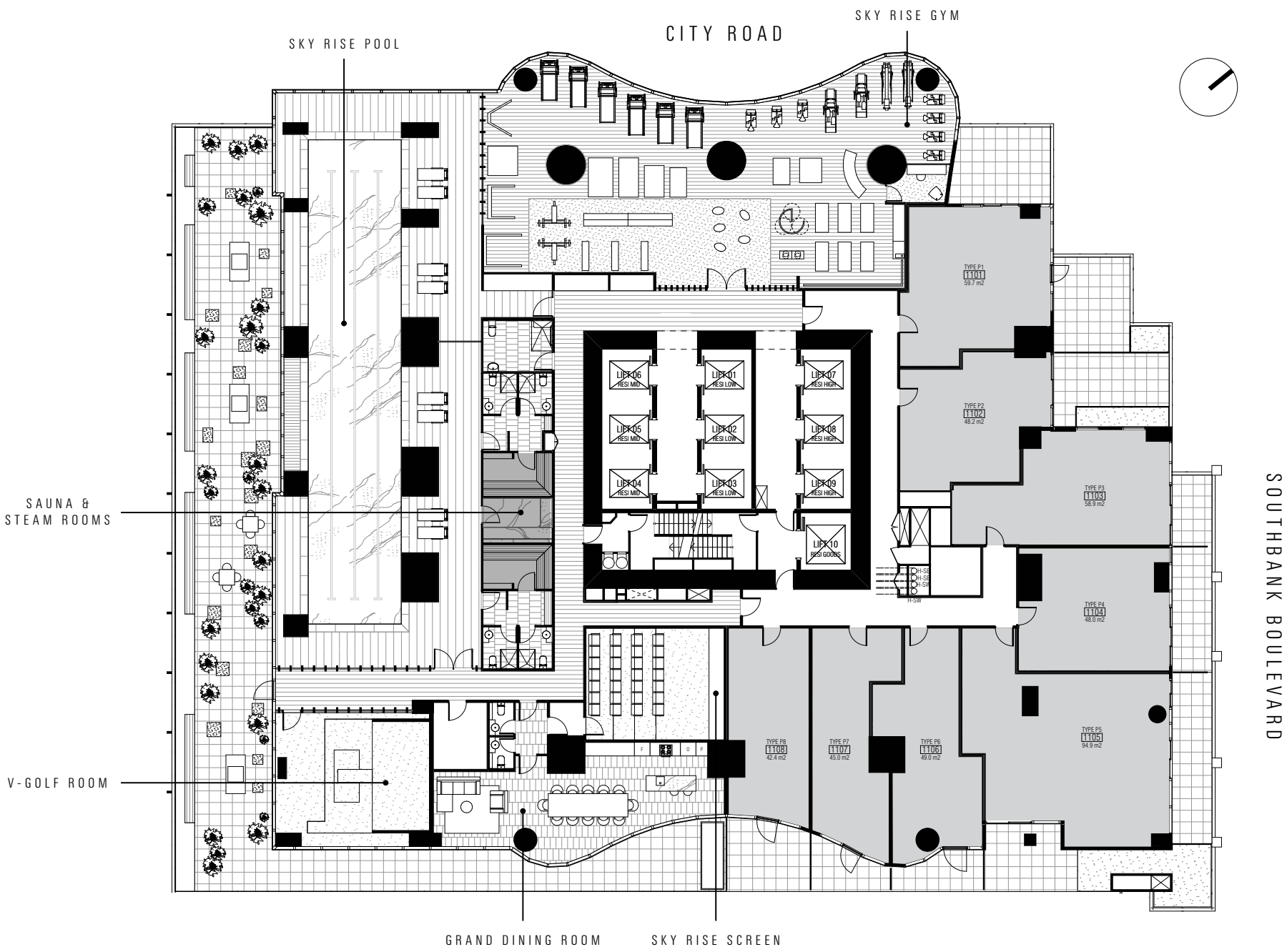

SKY RISE CLUB

LEVEL 11

Whilst we endeavour to ensure the contents of these plans are correct at the time of printing, the information they contain is to be used as a guide only. The columns shown on the plans may vary in diameter throughout the Building. All areas are provided in accordance with the Method of Measurement for Residential Property provided by the Property Council of Australia. The plans were completed prior to the completion of final design, engineering and construction of the Building, therefore design, engineering, dimensions, fittings, finishes and specifications are subject to change without notice in accordance with the provisions of the Contract of Sale.

AUSTRALIA 108

MELBOURNE

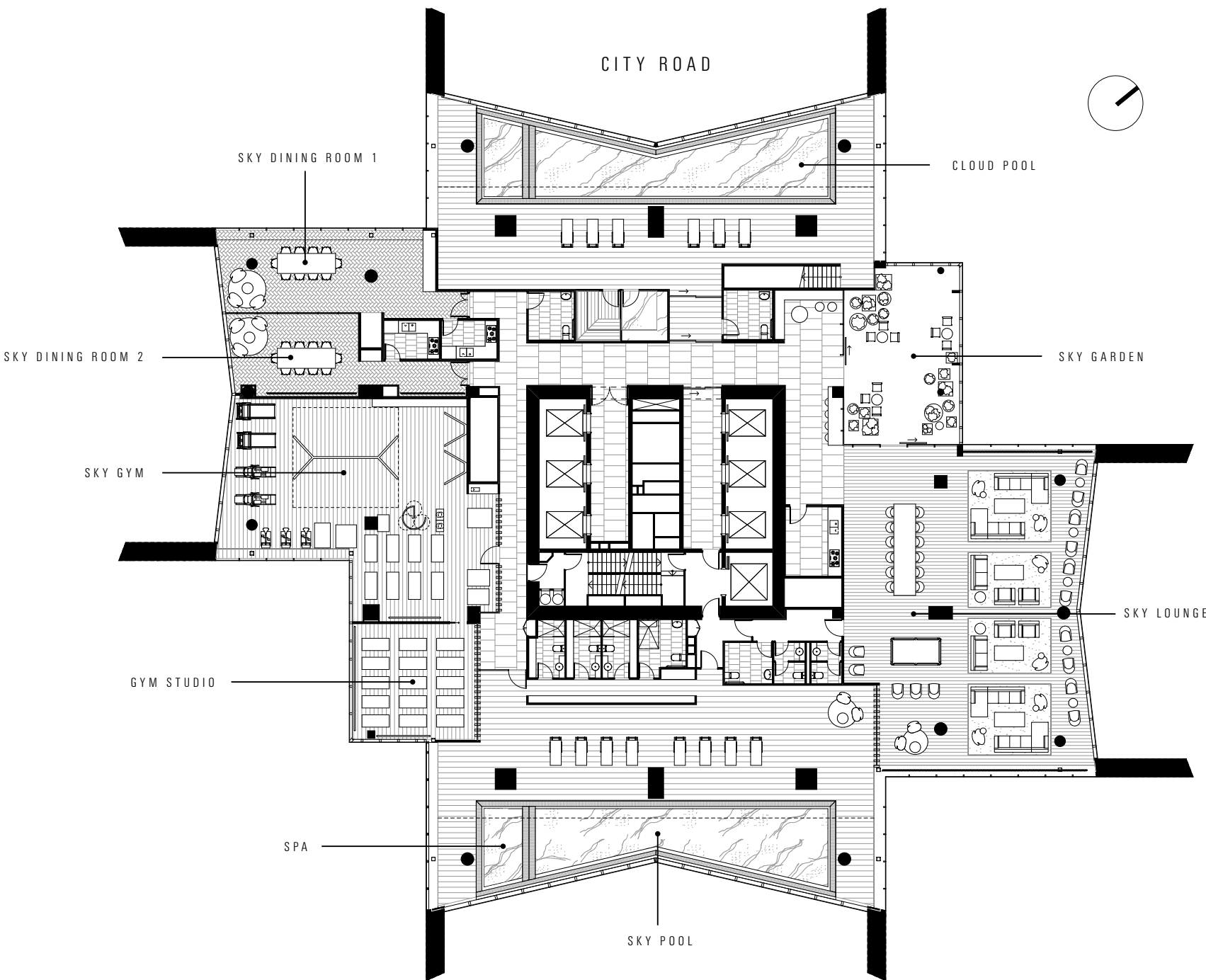

STAR CLUB

STAR 70 (LEVEL 70)

Whilst we endeavour to ensure the contents of these plans are correct at the time of printing, the information they contain is to be used as a guide only. The columns shown on the plans may vary in diameter throughout the Building. All areas are provided in accordance with the Method of Measurement for Residential Property provided by the Property Council of Australia. The plans were completed prior to the completion of final design, engineering and construction of the Building, therefore design, engineering, dimensions, fittings, finishes and specifications are subject to change without notice in accordance with the provisions of the Contract of Sale.

AUSTRALIA 108

MELBOURNE

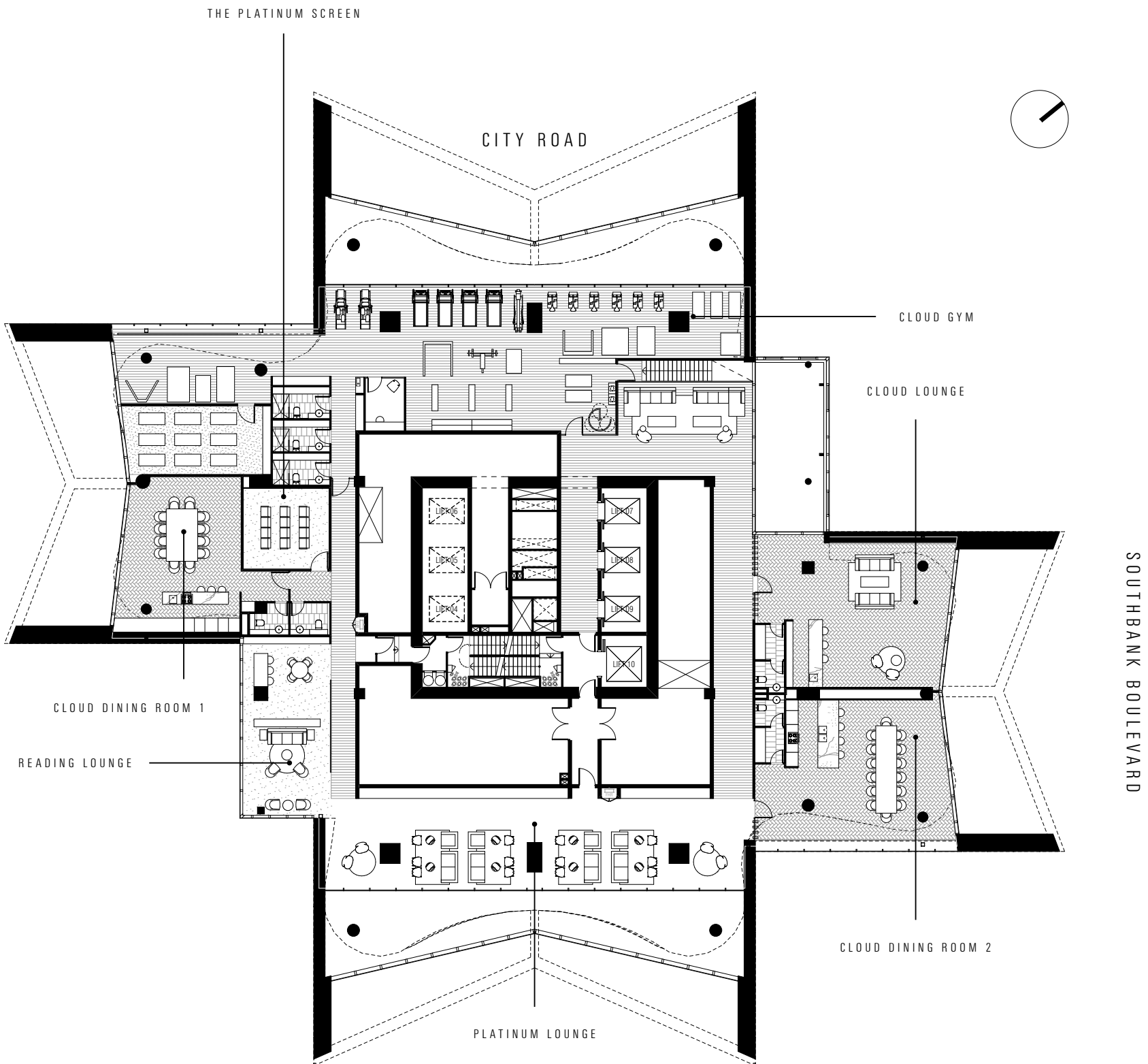

STAR CLUB

CLOUD 71 (LEVEL 71)

Whilst we endeavour to ensure the contents of these plans are correct at the time of printing, the information they contain is to be used as a guide only. The columns shown on the plans may vary in diameter throughout the Building. All areas are provided in accordance with the Method of Measurement for Residential Property provided by the Property Council of Australia. The plans were completed prior to the completion of final design, engineering and construction of the Building, therefore design, engineering, dimensions, fittings, finishes and specifications are subject to change without notice in accordance with the provisions of the Contract of Sale.

MELBOURNE

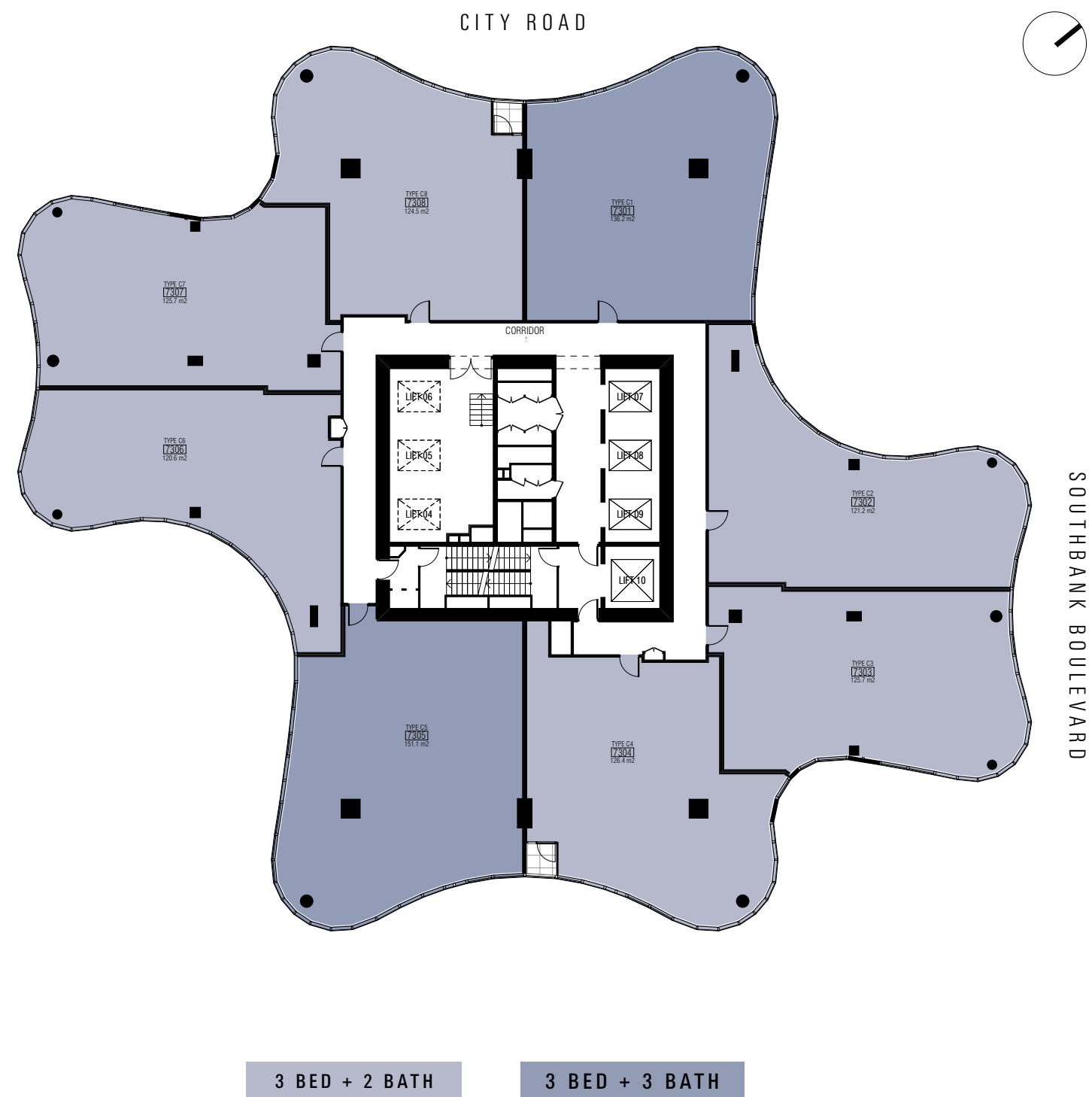

LEVELS 72-86

Whilst we endeavour to ensure the contents of these plans are correct at the time of printing, the information they contain is to be used as a guide only. The columns shown on the plans may vary in diameter throughout the Building. All areas are provided in accordance with the Method of Measurement for Residential Property provided by the Property Council of Australia. The plans were completed prior to the completion of final design, engineering and construction of the Building, therefore design, engineering, dimensions, fittings, finishes and specifications are subject to change without notice in accordance with the provisions of the Contract of Sale.

MELBOURNE

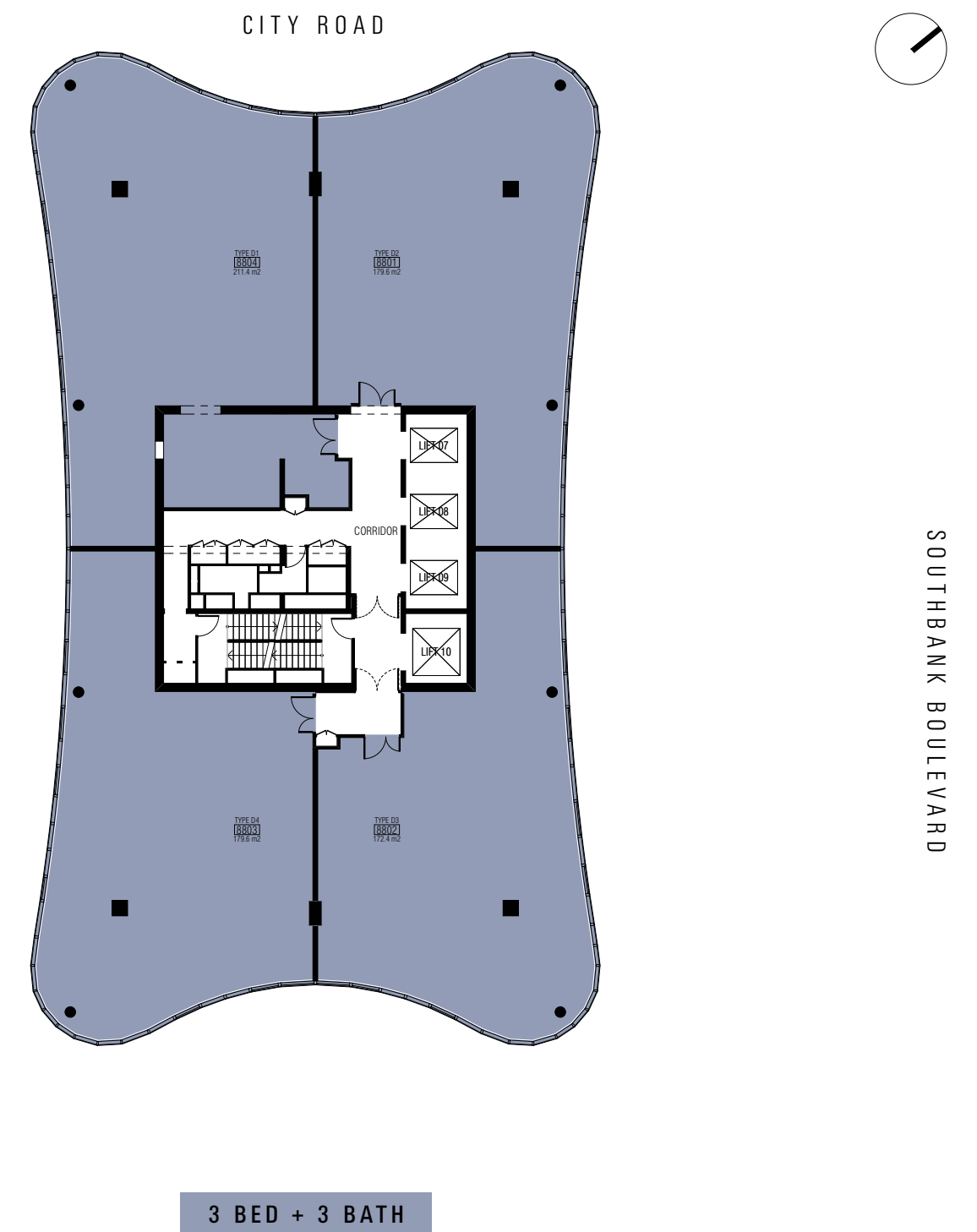

LEVELS 87 - 95

Whilst we endeavour to ensure the contents of these plans are correct at the time of printing, the information they contain is to be used as a guide only. The columns shown on the plans may vary in diameter throughout the Building. All areas are provided in accordance with the Method of Measurement for Residential Property provided by the Property Council of Australia. The plans were completed prior to the completion of final design, engineering and construction of the Building, therefore design, engineering, dimensions, fittings, finishes and specifications are subject to change without notice in accordance with the provisions of the Contract of Sale.

AUSTRALIA 108
MELBOURNE

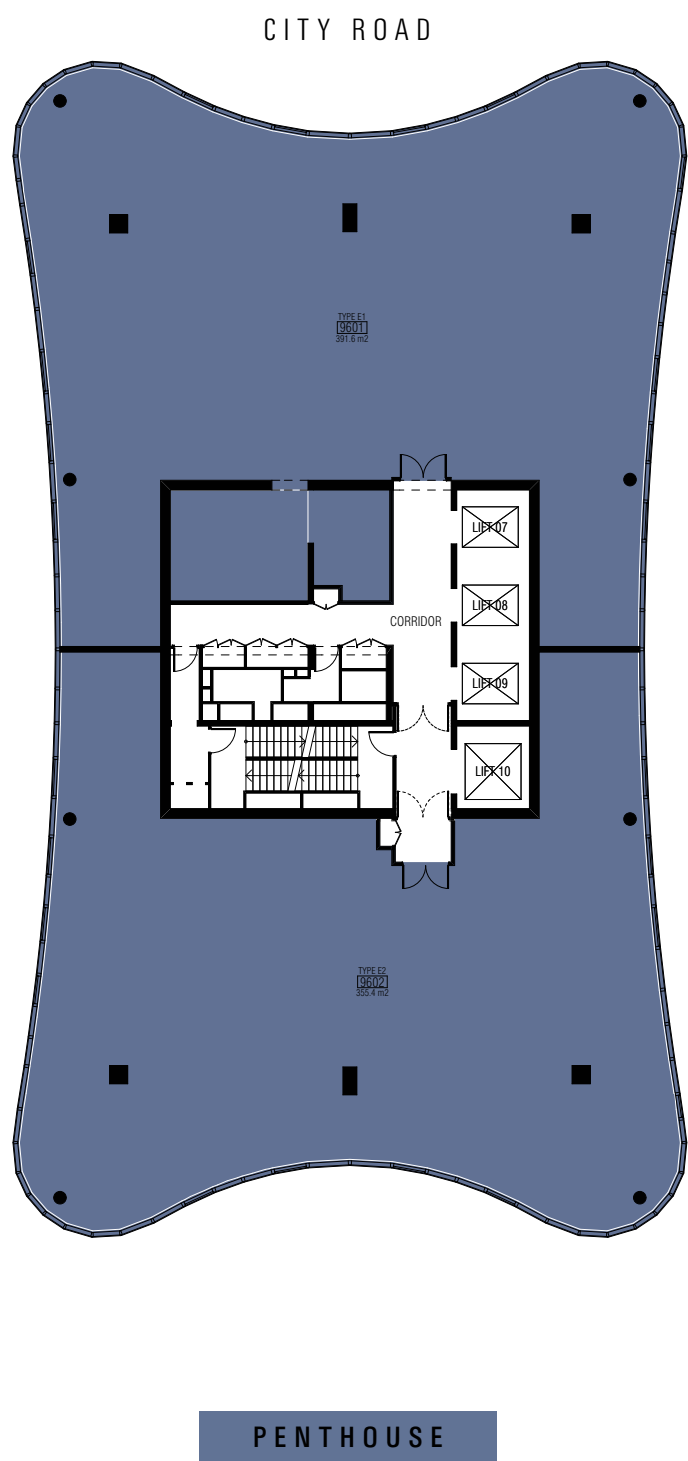

CLOUD RESIDENCES
LEVEL 96

Whilst we endeavour to ensure the contents of these plans are correct at the time of printing, the information they contain is to be used as a guide only. The columns shown on the plans may vary in diameter throughout the Building. All areas are provided in accordance with the Method of Measurement for Residential Property provided by the Property Council of Australia. The plans were completed prior to the completion of final design, engineering and construction of the Building, therefore design, engineering, dimensions, fittings, finishes and specifications are subject to change without notice in accordance with the provisions of the Contract of Sale.

AUSTRALIA 108
MELBOURNE

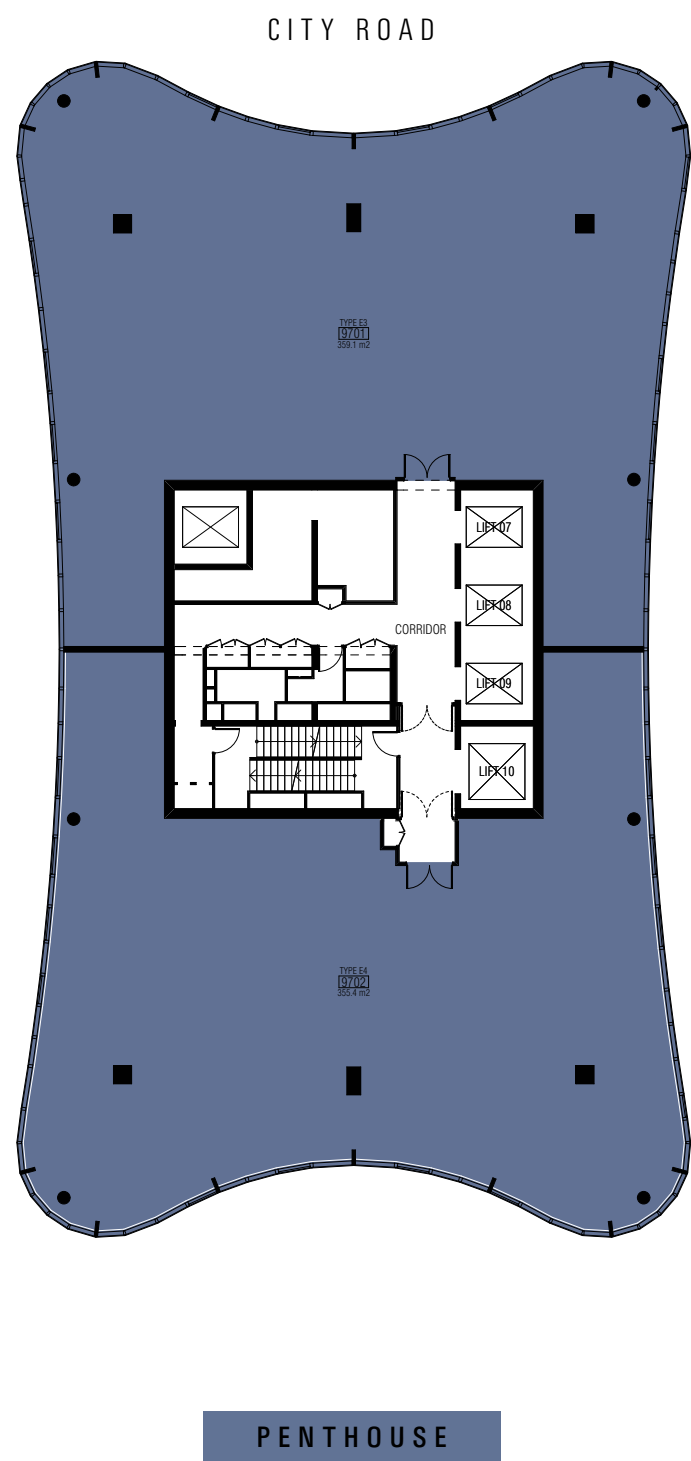

CLOUD RESIDENCES
LEVEL 97

Whilst we endeavour to ensure the contents of these plans are correct at the time of printing, the information they contain is to be used as a guide only. The columns shown on the plans may vary in diameter throughout the Building. All areas are provided in accordance with the Method of Measurement for Residential Property provided by the Property Council of Australia. The plans were completed prior to the completion of final design, engineering and construction of the Building, therefore design, engineering, dimensions, fittings, finishes and specifications are subject to change without notice in accordance with the provisions of the Contract of Sale.

MELBOURNE



SOUTHBANK BOULEVARD

PENTHOUSE 100

LEVEL 98

Whilst we endeavour to ensure the contents of these plans are correct at the time of printing, the information they contain is to be used as a guide only. The columns shown on the plans may vary in diameter throughout the Building. All areas are provided in accordance with the Method of Measurement for Residential Property provided by the Property Council of Australia. The plans were completed prior to the completion of final design, engineering and construction of the Building, therefore design, engineering, dimensions, fittings, finishes and specifications are subject to change without notice in accordance with the provisions of the Contract of Sale.

MELBOURNE



SOUTHBANK BOULEVARD

PENTHOUSE 100

LEVEL 100

Whilst we endeavour to ensure the contents of these plans are correct at the time of printing, the information they contain is to be used as a guide only. The columns shown on the plans may vary in diameter throughout the Building. All areas are provided in accordance with the Method of Measurement for Residential Property provided by the Property Council of Australia. The plans were completed prior to the completion of final design, engineering and construction of the Building, therefore design, engineering, dimensions, fittings, finishes and specifications are subject to change without notice in accordance with the provisions of the Contract of Sale.

FLOOR PLANS

AUSTRALIA 108
MELBOURNE

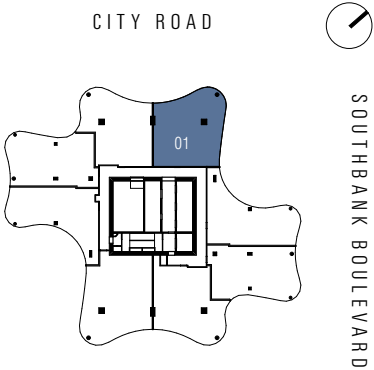

TYPE C1 - 3 BED + 3 BATH

AREAS	INTERNAL	TOTAL
LEVEL 72-86	136.2 M ²	136.2 M ²
	1466.0 ft ²	1466.0 ft ²

CLOUD
RESIDENCES

Whilst we endeavour to ensure the contents of these plans are correct at the time of printing, the information they contain is to be used as a guide only. The columns shown on the plans may vary in diameter throughout the Building. All areas are provided in accordance with the Method of Measurement for Residential Property provided by the Property Council of Australia. The plans were completed prior to the completion of final design, engineering and construction of the Building, therefore design, engineering, dimensions, fittings, finishes and specifications are subject to change without notice in accordance with the provisions of the Contract of Sale.

AUSTRALIA 108
MELBOURNE

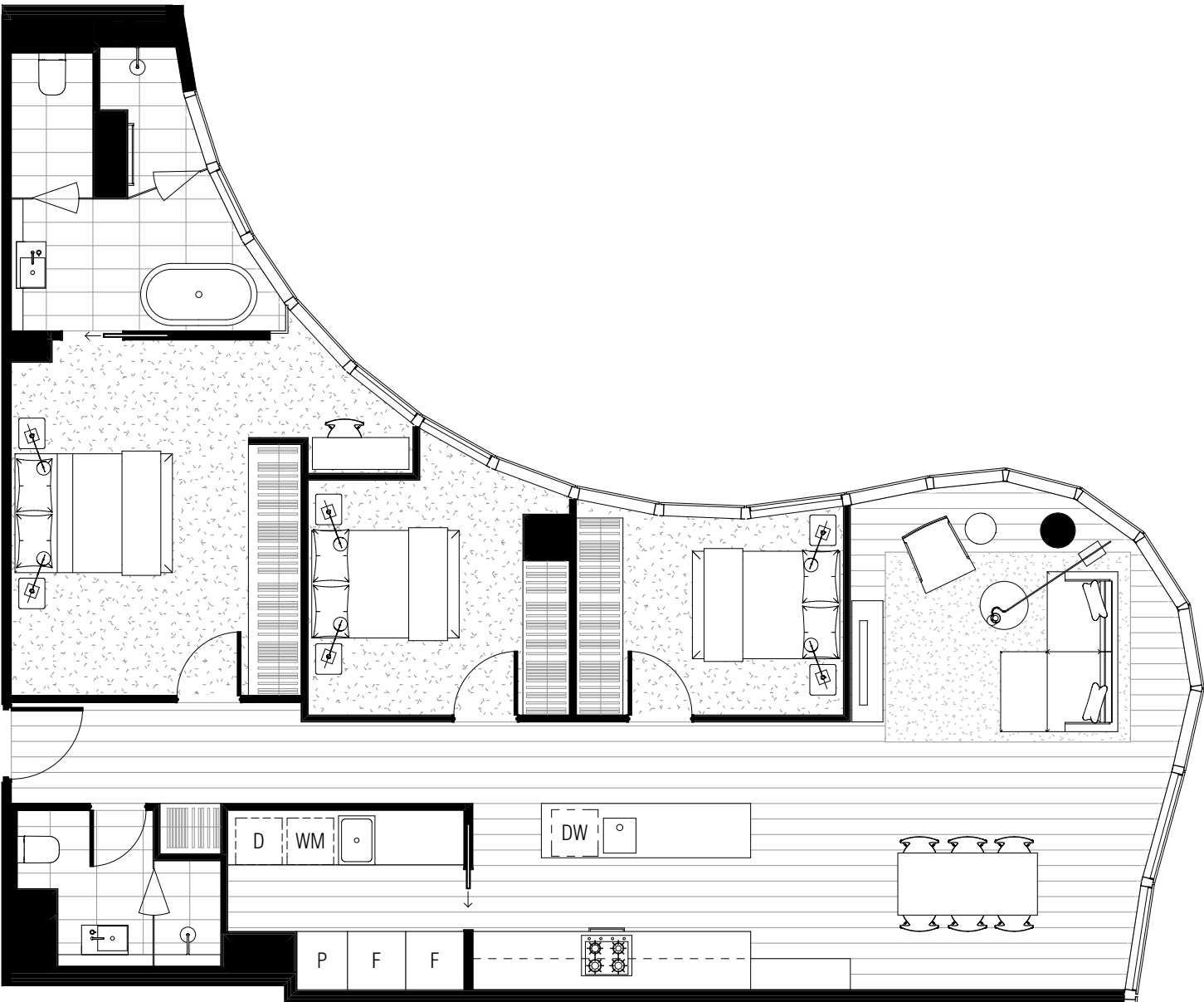
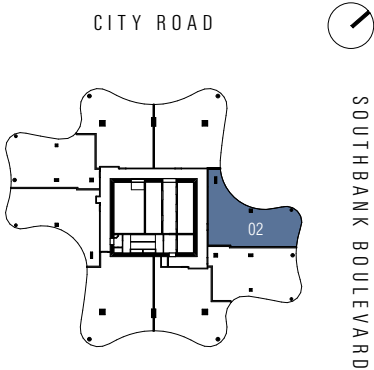

TYPE C2 - 3 BED + 2 BATH

AREAS	INTERNAL	TOTAL
LEVEL 72-86	121.2 M ²	121.2 M ²
	1304.6 ft ²	1304.6 ft ²

CLOUD
RESIDENCES

Whilst we endeavour to ensure the contents of these plans are correct at the time of printing, the information they contain is to be used as a guide only. The columns shown on the plans may vary in diameter throughout the Building. All areas are provided in accordance with the Method of Measurement for Residential Property provided by the Property Council of Australia. The plans were completed prior to the completion of final design, engineering and construction of the Building, therefore design, engineering, dimensions, fittings, finishes and specifications are subject to change without notice in accordance with the provisions of the Contract of Sale.

AUSTRALIA 108
MELBOURNE

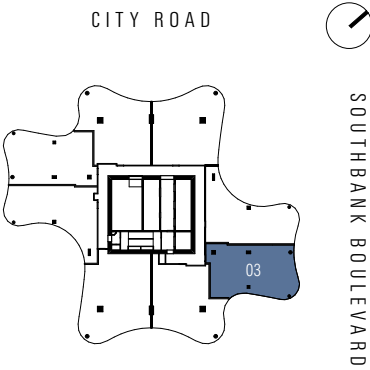

TYPE C3 - 3 BED + 2 BATH

AREAS	INTERNAL	TOTAL
LEVEL 72-86	125.7 M ²	125.7 M ²
	1353.0 ft ²	1353.0 ft ²

CLOUD
RESIDENCES

Whilst we endeavour to ensure the contents of these plans are correct at the time of printing, the information they contain is to be used as a guide only. The columns shown on the plans may vary in diameter throughout the Building. All areas are provided in accordance with the Method of Measurement for Residential Property provided by the Property Council of Australia. The plans were completed prior to the completion of final design, engineering and construction of the Building, therefore design, engineering, dimensions, fittings, finishes and specifications are subject to change without notice in accordance with the provisions of the Contract of Sale.

AUSTRALIA 108
MELBOURNE

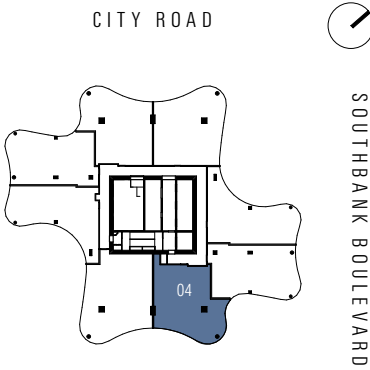

TYPE C4 - 3 BED + 2 BATH

AREAS	INTERNAL	TOTAL
LEVEL 72-86	126.4 M ²	128.8 M ²
	1360.6 ft ²	1386.4 ft ²

CLOUD
RESIDENCES

Whilst we endeavour to ensure the contents of these plans are correct at the time of printing, the information they contain is to be used as a guide only. The columns shown on the plans may vary in diameter throughout the Building. All areas are provided in accordance with the Method of Measurement for Residential Property provided by the Property Council of Australia. The plans were completed prior to the completion of final design, engineering and construction of the Building, therefore design, engineering, dimensions, fittings, finishes and specifications are subject to change without notice in accordance with the provisions of the Contract of Sale.

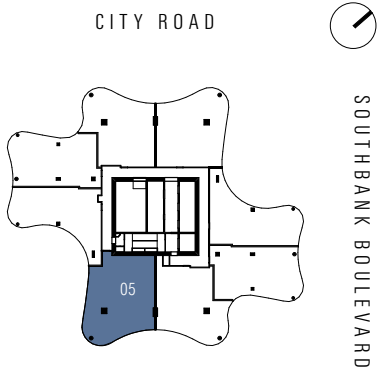

TYPE C5 - 3 BED + 3 BATH

AREAS	INTERNAL	TOTAL
LEVEL 72-86	151.1 M ²	151.1 M ²
	1626.4 ft ²	1626.4 ft ²

CLOUD
RESIDENCES

Whilst we endeavour to ensure the contents of these plans are correct at the time of printing, the information they contain is to be used as a guide only. The columns shown on the plans may vary in diameter throughout the Building. All areas are provided in accordance with the Method of Measurement for Residential Property provided by the Property Council of Australia. The plans were completed prior to the completion of final design, engineering and construction of the Building, therefore design, engineering, dimensions, fittings, finishes and specifications are subject to change without notice in accordance with the provisions of the Contract of Sale.

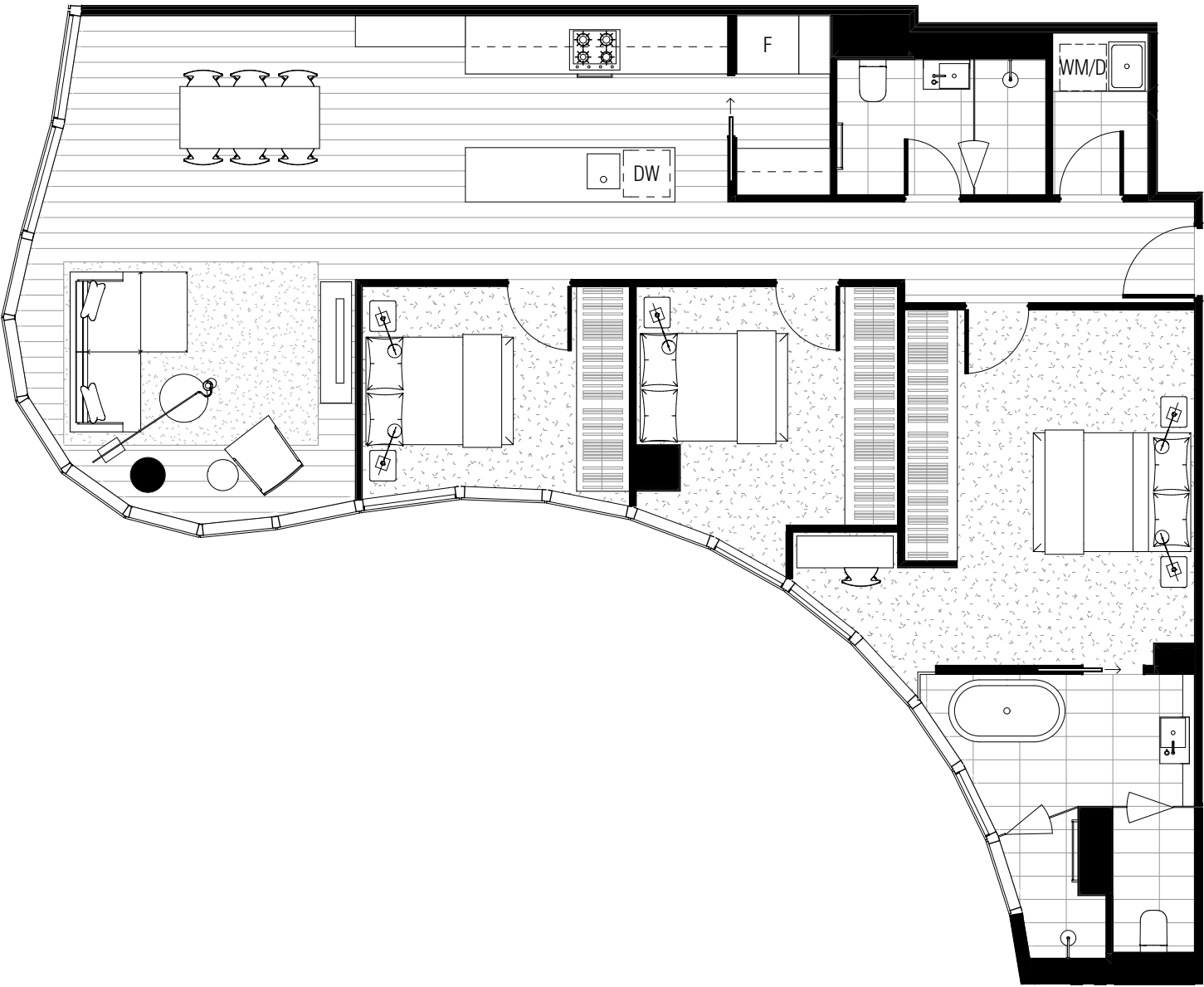
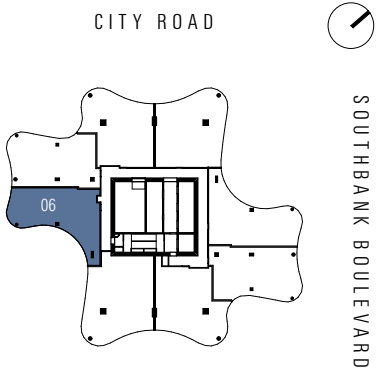

TYPE C6 - 3 BED + 2 BATH

AREAS	INTERNAL	TOTAL
LEVEL 72-86	120.6 M ²	120.6 M ²
	1298.1 ft ²	1298.1 ft ²

CLOUD
RESIDENCES

Whilst we endeavour to ensure the contents of these plans are correct at the time of printing, the information they contain is to be used as a guide only. The columns shown on the plans may vary in diameter throughout the Building. All areas are provided in accordance with the Method of Measurement for Residential Property provided by the Property Council of Australia. The plans were completed prior to the completion of final design, engineering and construction of the Building, therefore design, engineering, dimensions, fittings, finishes and specifications are subject to change without notice in accordance with the provisions of the Contract of Sale.

AUSTRALIA 108
MELBOURNE

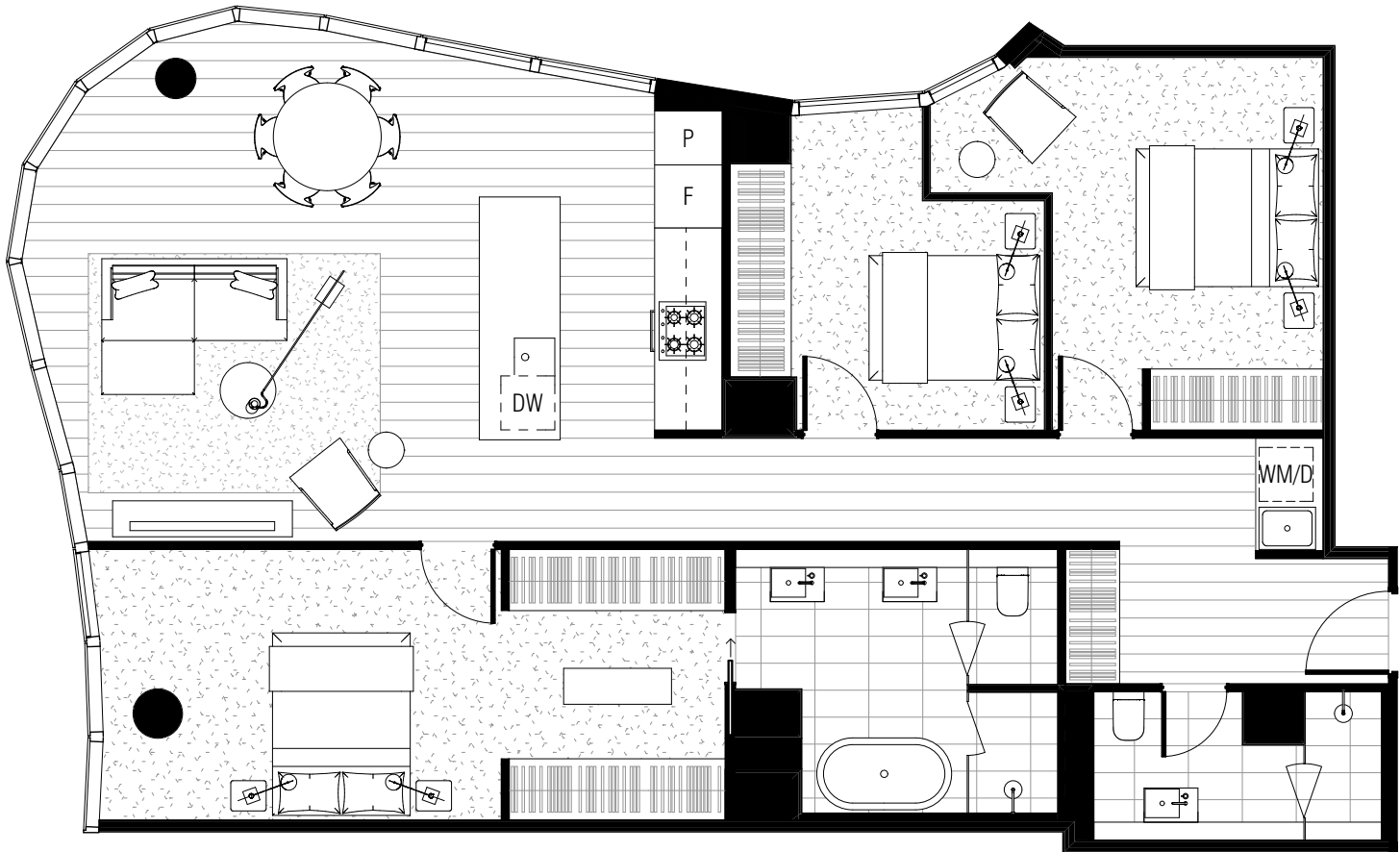
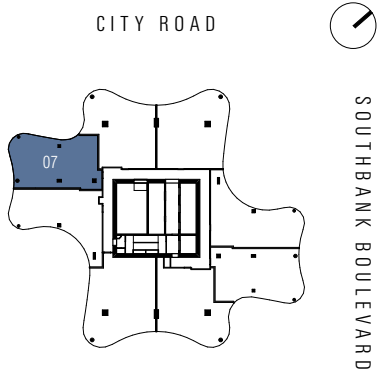

TYPE C7 - 3 BED + 2 BATH

AREAS	INTERNAL	TOTAL
LEVEL 72-86	125.7 M ² 1353.0 ft ²	125.7 M ² 1353.0 ft ²

CLOUD
RESIDENCES

Whilst we endeavour to ensure the contents of these plans are correct at the time of printing, the information they contain is to be used as a guide only. The columns shown on the plans may vary in diameter throughout the Building. All areas are provided in accordance with the Method of Measurement for Residential Property provided by the Property Council of Australia. The plans were completed prior to the completion of final design, engineering and construction of the Building, therefore design, engineering, dimensions, fittings, finishes and specifications are subject to change without notice in accordance with the provisions of the Contract of Sale.

AUSTRALIA 108
MELBOURNE

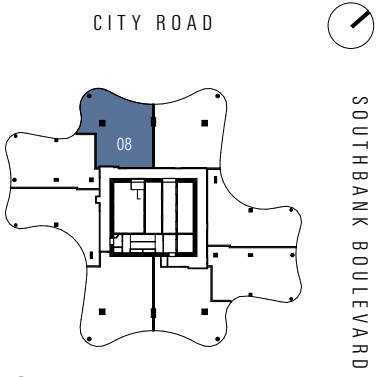

TYPE C8 - 3 BED + 2 BATH

AREAS	INTERNAL	TOTAL
LEVEL 72-86	124.5 M ² 1340.1 ft ²	2.4 M ² 25.8 ft ² 126.9 M ² 1365.9 ft ²

CLOUD
RESIDENCES

Whilst we endeavour to ensure the contents of these plans are correct at the time of printing, the information they contain is to be used as a guide only. The columns shown on the plans may vary in diameter throughout the Building. All areas are provided in accordance with the Method of Measurement for Residential Property provided by the Property Council of Australia. The plans were completed prior to the completion of final design, engineering and construction of the Building, therefore design, engineering, dimensions, fittings, finishes and specifications are subject to change without notice in accordance with the provisions of the Contract of Sale.

AUSTRALIA 108
MELBOURNE

CITY ROAD

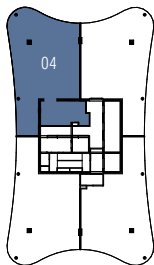

SOUTHBANK BOULEVARD



TYPE D1 - 3 BED + 3 BATH

AREAS	INTERNAL	TOTAL
LEVEL 87-95	211.4 M ²	211.4 M ²
	2275.5 ft ²	2275.5 ft ²

CLOUD
RESIDENCES

Whilst we endeavour to ensure the contents of these plans are correct at the time of printing, the information they contain is to be used as a guide only. The columns shown on the plans may vary in diameter throughout the Building. All areas are provided in accordance with the Method of Measurement for Residential Property provided by the Property Council of Australia. The plans were completed prior to the completion of final design, engineering and construction of the Building, therefore design, engineering, dimensions, fittings, finishes and specifications are subject to change without notice in accordance with the provisions of the Contract of Sale.

AUSTRALIA 108
MELBOURNE

CITY ROAD

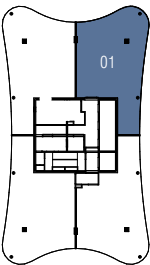

SOUTHBANK BOULEVARD

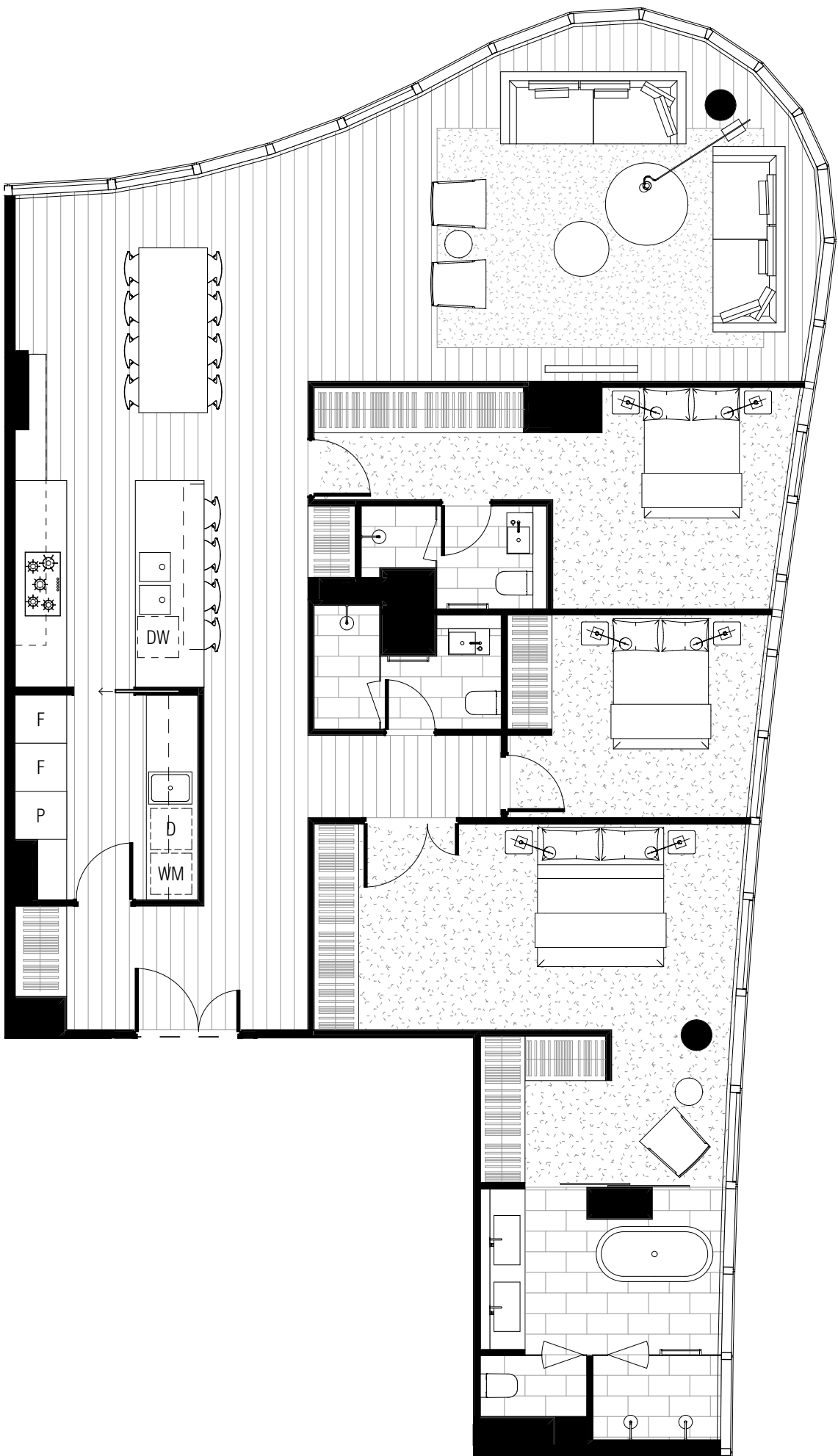

TYPE D2 - 3 BED + 3 BATH

AREAS	INTERNAL	TOTAL
LEVEL 87-95	179.6 M ²	179.6 M ²
	1933.2 ft ²	1933.2 ft ²

CLOUD
RESIDENCES

Whilst we endeavour to ensure the contents of these plans are correct at the time of printing, the information they contain is to be used as a guide only. The columns shown on the plans may vary in diameter throughout the Building. All areas are provided in accordance with the Method of Measurement for Residential Property provided by the Property Council of Australia. The plans were completed prior to the completion of final design, engineering and construction of the Building, therefore design, engineering, dimensions, fittings, finishes and specifications are subject to change without notice in accordance with the provisions of the Contract of Sale.

AUSTRALIA 108
MELBOURNE

CITY ROAD

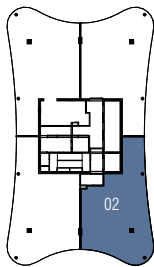

SOUTHBANK BOULEVARD

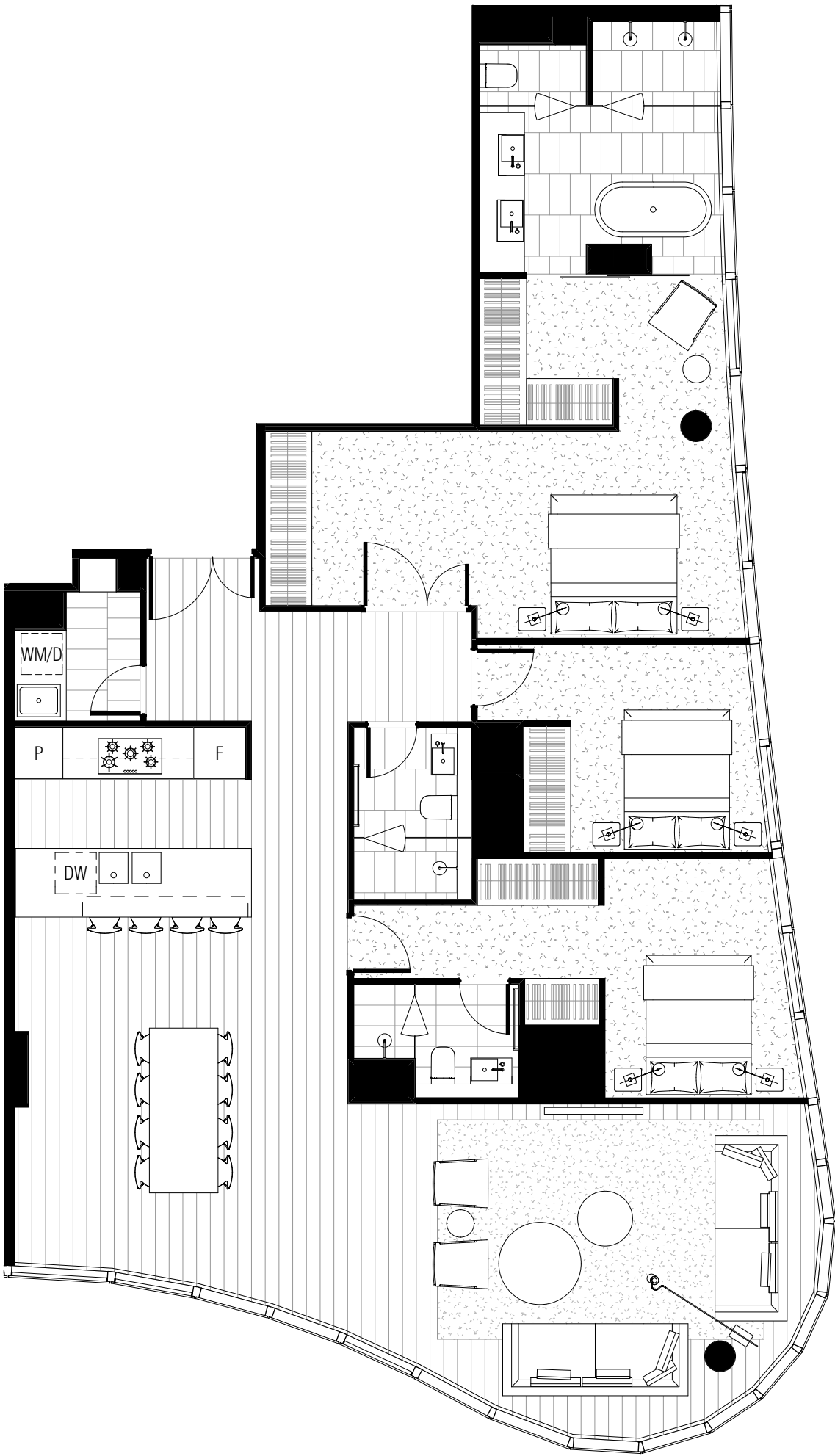

TYPE D3 - 3 BED + 3 BATH

AREAS	INTERNAL	TOTAL
LEVEL 87-95	172.4 M ²	172.4 M ²
	1855.7 ft ²	1855.7 ft ²

CLOUD
RESIDENCES

Whilst we endeavour to ensure the contents of these plans are correct at the time of printing, the information they contain is to be used as a guide only. The columns shown on the plans may vary in diameter throughout the Building. All areas are provided in accordance with the Method of Measurement for Residential Property provided by the Property Council of Australia. The plans were completed prior to the completion of final design, engineering and construction of the Building, therefore design, engineering, dimensions, fittings, finishes and specifications are subject to change without notice in accordance with the provisions of the Contract of Sale.

AUSTRALIA 108
MELBOURNE

CITY ROAD

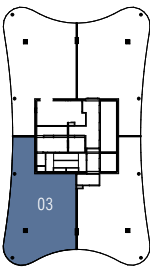

SOUTHBANK BOULEVARD



TYPE D4 - 3 BED + 3 BATH

AREAS	INTERNAL	TOTAL
LEVEL 87-95	179.6 M ²	179.6 M ²
	1933.2 ft ²	1933.2 ft ²

CLOUD
RESIDENCES

Whilst we endeavour to ensure the contents of these plans are correct at the time of printing, the information they contain is to be used as a guide only. The columns shown on the plans may vary in diameter throughout the Building. All areas are provided in accordance with the Method of Measurement for Residential Property provided by the Property Council of Australia. The plans were completed prior to the completion of final design, engineering and construction of the Building, therefore design, engineering, dimensions, fittings, finishes and specifications are subject to change without notice in accordance with the provisions of the Contract of Sale.

AUSTRALIA 108
MELBOURNE

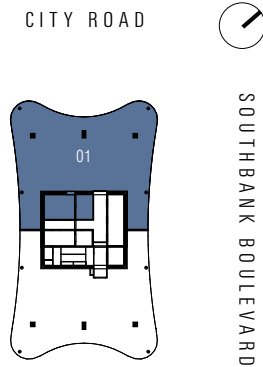

TYPE E1 - PENTHOUSE		
AREAS	INTERNAL	TOTAL
LEVEL 96	391.6 M ² 4215.1 ft ²	391.6 M ² 4215.1 ft ²

CLOUD
RESIDENCES

Whilst we endeavour to ensure the contents of these plans are correct at the time of printing, the information they contain is to be used as a guide only. The columns shown on the plans may vary in diameter throughout the Building. All areas are provided in accordance with the Method of Measurement for Residential Property provided by the Property Council of Australia. The plans were completed prior to the completion of final design, engineering and construction of the Building, therefore design, engineering, dimensions, fittings, finishes and specifications are subject to change without notice in accordance with the provisions of the Contract of Sale.

AUSTRALIA 108
MELBOURNE

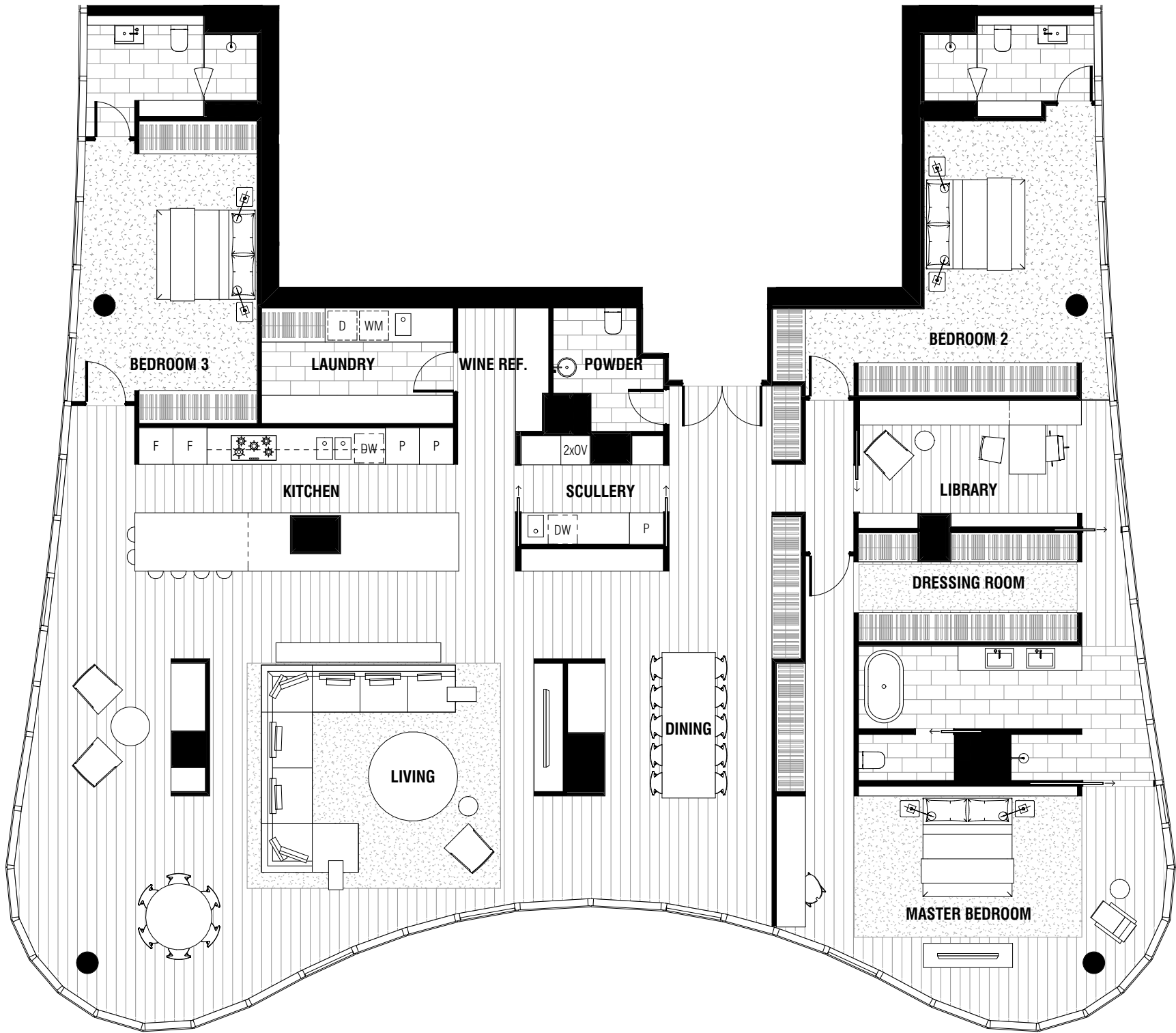
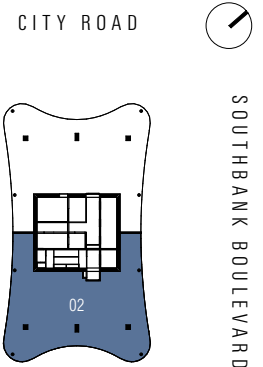

TYPE E2 - PENTHOUSE		
AREAS	INTERNAL	TOTAL
LEVEL 96	355.4 M ² 3825.5 ft ²	355.4 M ² 3825.5 ft ²

CLOUD
RESIDENCES

Whilst we endeavour to ensure the contents of these plans are correct at the time of printing, the information they contain is to be used as a guide only. The columns shown on the plans may vary in diameter throughout the Building. All areas are provided in accordance with the Method of Measurement for Residential Property provided by the Property Council of Australia. The plans were completed prior to the completion of final design, engineering and construction of the Building, therefore design, engineering, dimensions, fittings, finishes and specifications are subject to change without notice in accordance with the provisions of the Contract of Sale.

AUSTRALIA 108
MELBOURNE

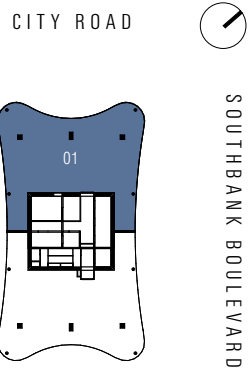

CLOUD
RESIDENCES

TYPE E3 - PENTHOUSE		
AREAS	INTERNAL	TOTAL
LEVEL 97	359.1 M ² 3865.3 ft ²	359.1 M ² 3865.3 ft ²

Whilst we endeavour to ensure the contents of these plans are correct at the time of printing, the information they contain is to be used as a guide only. The columns shown on the plans may vary in diameter throughout the Building. All areas are provided in accordance with the Method of Measurement for Residential Property provided by the Property Council of Australia. The plans were completed prior to the completion of final design, engineering and construction of the Building, therefore design, engineering, dimensions, fittings, finishes and specifications are subject to change without notice in accordance with the provisions of the Contract of Sale.

AUSTRALIA 108
MELBOURNE

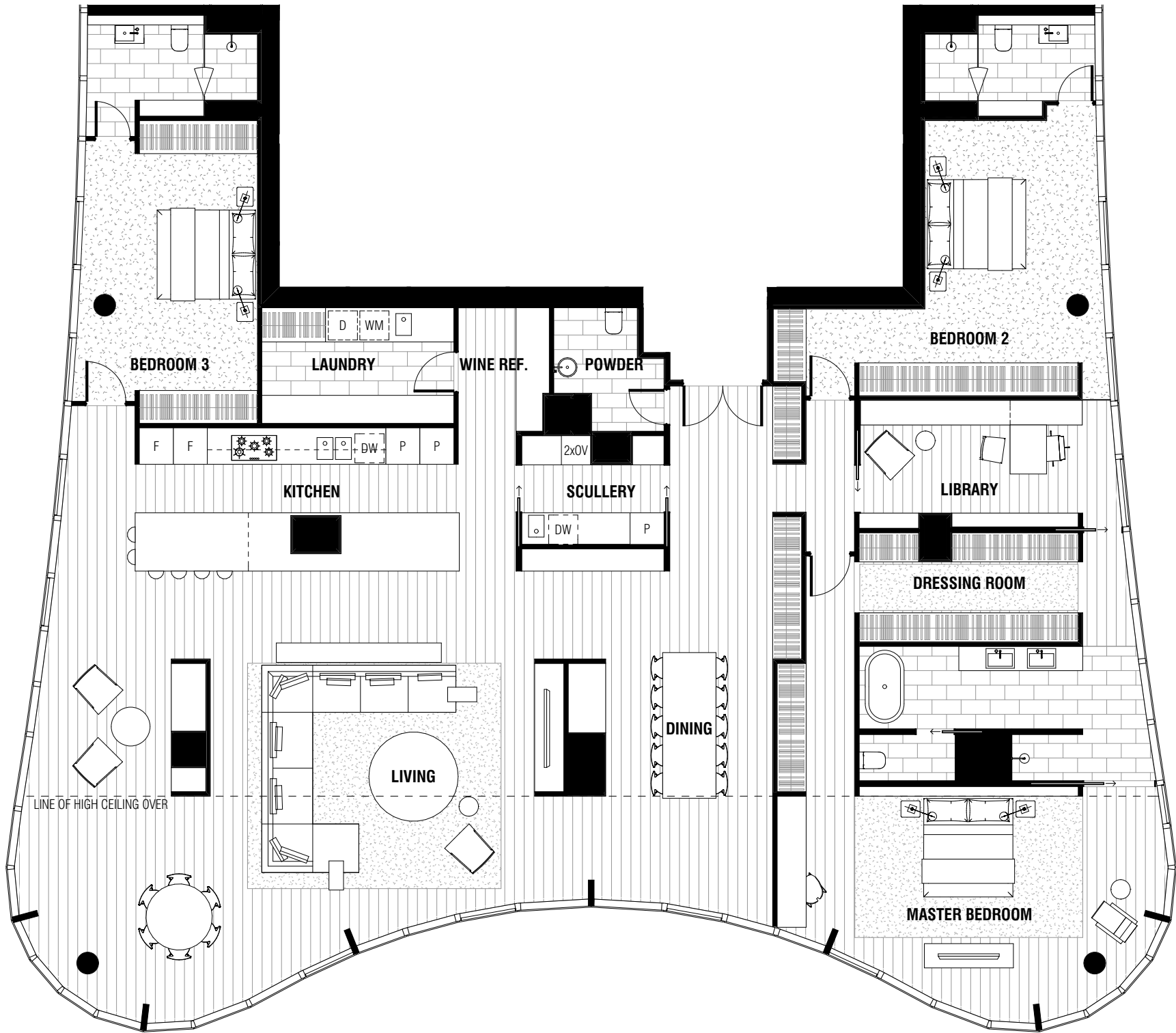
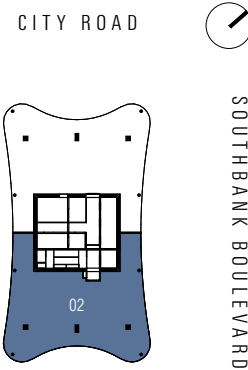

CLOUD
RESIDENCES

TYPE E4 - PENTHOUSE		
AREAS	INTERNAL	TOTAL
LEVEL 97	355.4 M ² 3825.5 ft ²	355.4 M ² 3825.5 ft ²

Whilst we endeavour to ensure the contents of these plans are correct at the time of printing, the information they contain is to be used as a guide only. The columns shown on the plans may vary in diameter throughout the Building. All areas are provided in accordance with the Method of Measurement for Residential Property provided by the Property Council of Australia. The plans were completed prior to the completion of final design, engineering and construction of the Building, therefore design, engineering, dimensions, fittings, finishes and specifications are subject to change without notice in accordance with the provisions of the Contract of Sale.

AUSTRALIA 108
MELBOURNE

CITY ROAD

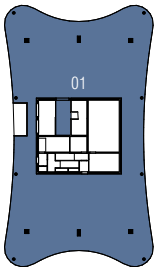

SOUTHBANK BOULEVARD

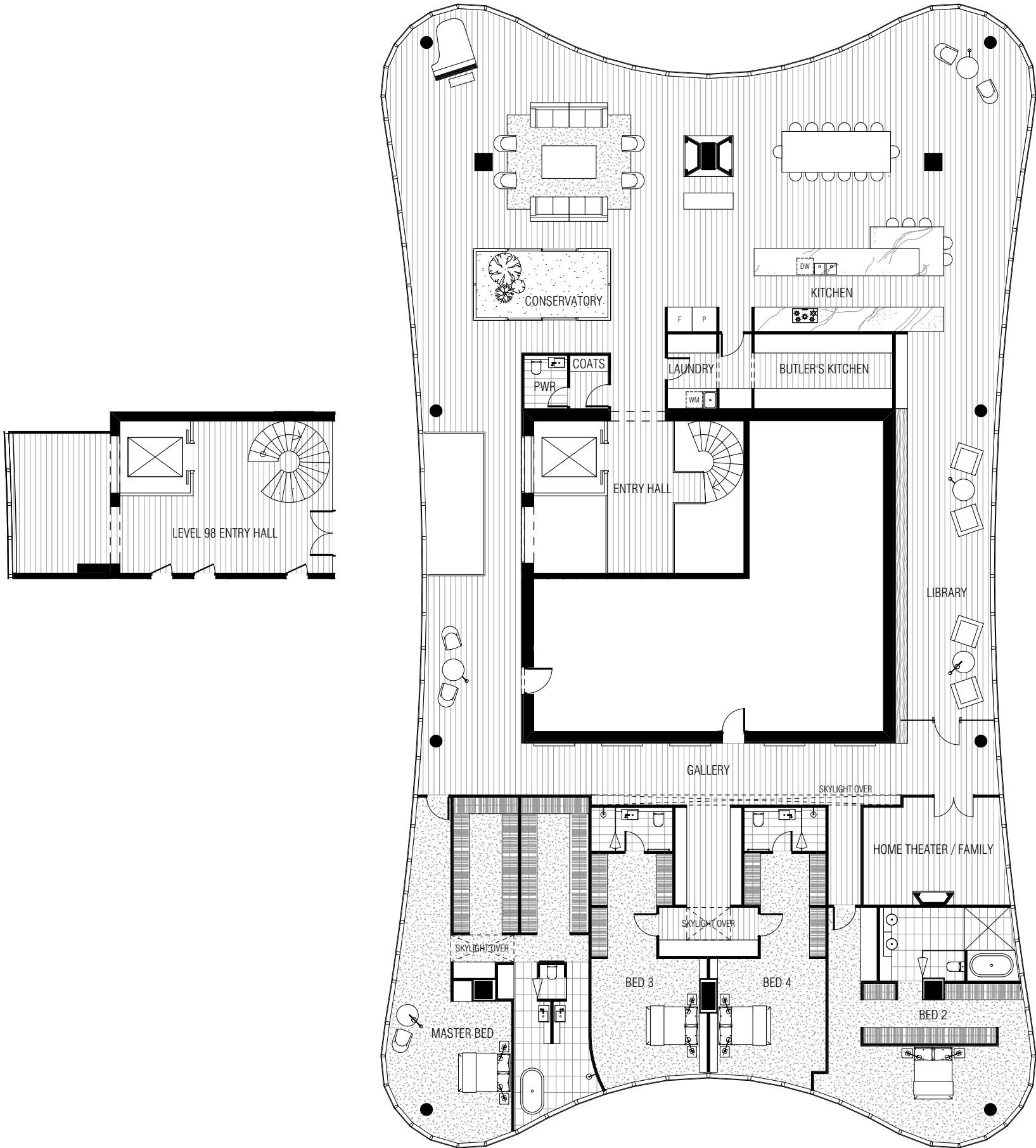

AUSTRALIA 108
MELBOURNE

CLOUD
RESIDENCES

TYPE F1 - PENTHOUSE 100			
AREAS	INTERNAL	TOTAL	
LEVEL 98 (LIFT LOBBY)	65.8M ²	708.3	ft ²
LEVEL 100	731.6M ²	7874.9	ft ²
TOTAL	797.4M ²	8583.2	ft ²

Whilst we endeavour to ensure the contents of these plans are correct at the time of printing, the information they contain is to be used as a guide only. The columns shown on the plans may vary in diameter throughout the Building. All areas are provided in accordance with the Method of Measurement for Residential Property provided by the Property Council of Australia. The plans were completed prior to the completion of final design, engineering and construction of the Building, therefore design, engineering, dimensions, fittings, finishes and specifications are subject to change without notice in accordance with the provisions of the Contract of Sale.

**LUXURY
SKYHOMES IN THE
HEART OF
MELBOURNE**



REACH FOR THE SKY

AUSTRALIA108.COM.SG

Disclaimer: This document is a guide only, does not constitute an offer and is subject to the terms of any sale contract. All architectural renderings, contained in this document are artist's impressions only. No warranty, express or implied, is given to the accuracy of the information in this document and World Class Land does not accept liability for error or omission nor do we accept responsibility for any action taken by intending purchasers in reliance on this information. All illustrations in relation to the development are for conceptual purposes only and are subject to regulatory approval from all relevant authorities. View lines are indicative only as at the date of publication. Actual views from each apartment may vary on completion from that shown. View lines may be impacted by current and future development applications. Intending purchasers should make their own enquiries. Nothing in this document constitutes specific technical, financial or investment advice. Specialist advice should be taken in relation to specific circumstances of intending purchasers. Accordingly, intending purchasers are advised to seek their own independent advice and should make their own enquiries as to the details of the development. The availability of certain products and materials may result in some deviation to this document. Changes may be made without notice to the whole or any part of the development.

WORLD CLASS LAND